HIGH POINT PUBLIC LIBRARY
3 0519 00674 3648

PEMICAN

The 1953

PEMICAN

HIGH POINT HIGH SCHOOL

HIGH POINT, NORTH CAROLINA

R NC LC 371.8 H638P 1953
High Point High School (High
Point, N.C.)
Pemican.

HIGH POINT PUBLIC LIBRARY
For Reference
HIGH POINT, NORTH CAROLINA

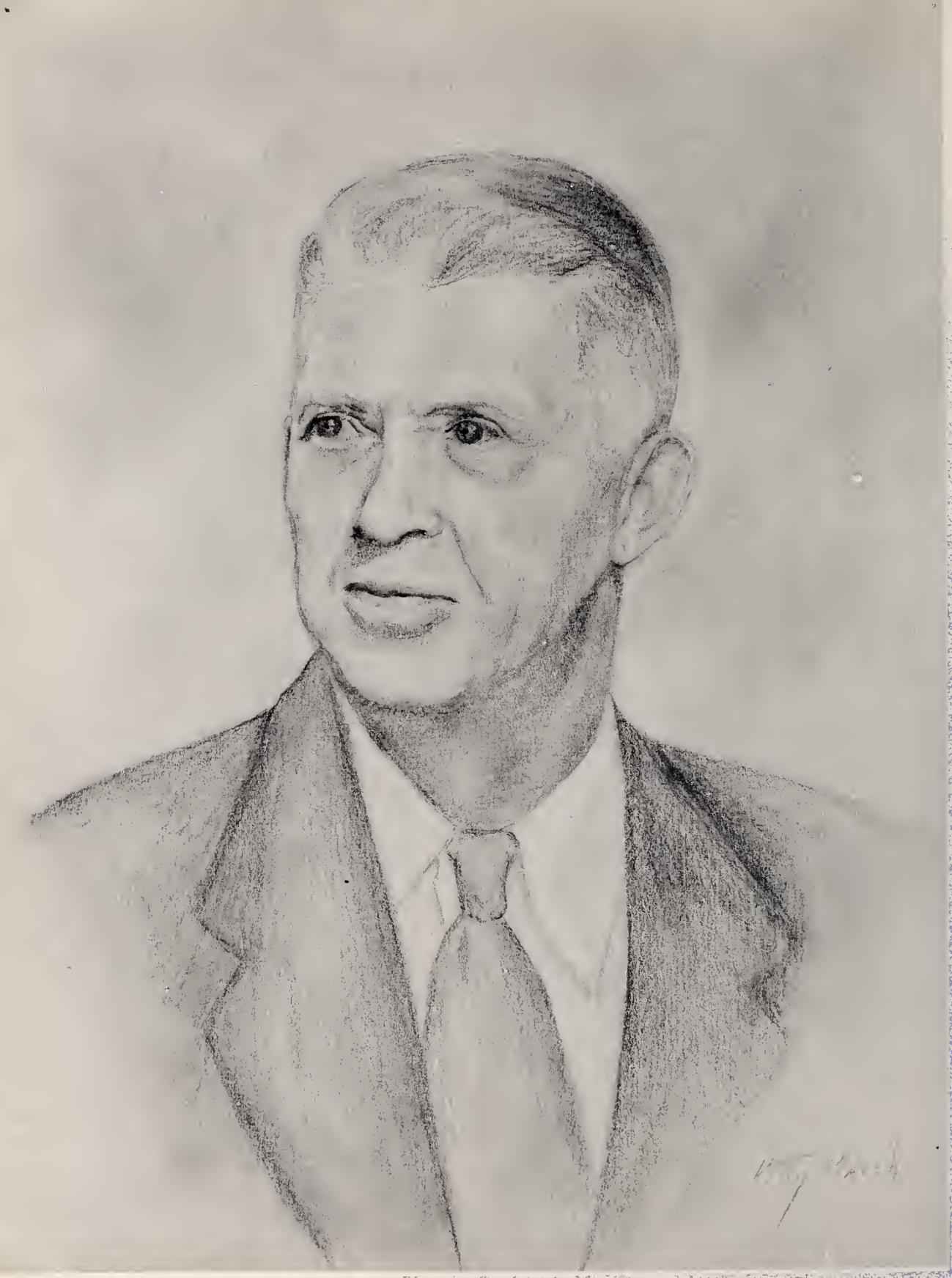

PUBLISHED BY THE SENIOR CLASS OF

HIGH POINT HIGH SCHOOL

Joe Walser, *Editor*
Ralph Hall, *Assistant Editor*
Janice Neill, *Business Manager*
Mrs. Amy F. Miles, *Adviser*
Miss Louise Tapp, *Adviser*

Dedication

To Charles Fisher Carroll, who through his devotion to the people of High Point and his love of education, has endeared himself to the hearts of every student and teacher in High Point High School. As from the beginning when those great doors of knowledge were opened unto us, so through the years his life and influence have shaped the lives and thinking of us all. It is this man of high achievement from whose love of honor and admiration of high principles we have been inspired to seek life's goal with an infinite faith in God and an infallible trust in mankind.

As a tribute to him who has guided our quest for knowledge and who has shown us that education is life, we humbly and affectionately dedicate this book.

HIGH POINT PUBLIC LIBRARY
For Reference
HIGH POINT, NORTH CAROLINA

FOREWORD

High Point . . . Promoting Education and Industry . . . has been chosen by the PEMICAN staff as its theme for 1952-53. Through it, we would like to express our deepest appreciation for the way we have been prepared through education to carve our futures and to take our place in the life of the community. It is through the ceaseless effort of our administrators, teachers, and parents that we have accomplished this.

In each section of this book we have pictured student life in its building of mind and character. Through these activities of work and play, we have become increasingly aware of the role we are to play in the continued development of our city. To the task ahead, we pledge the full devotion of our powers and our resources.

As Seniors, we sincerely hope that those who follow us may be the recipients of these same advantages, and even greater ones, as the years go by.

And it is with these fond recollections that we begin our account of the year 1952-53.

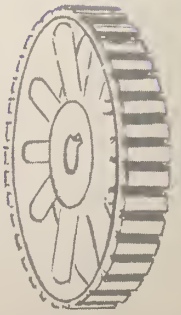

Promoting Education And Industry

I. Architects of Our Future (Administration) 16

II. From Plans to Finished Products (Classes) 30

III. Polishing Through Our Clubs (Activities) 104

IV. Developing Through Our Sports (Athletics) 134

V. Polishing Through Our School Life (Features) 160

VI. Promoters of Our Book (Advertisements) 188

Digitized by the Internet Archive in 2014

https://archive.org/details/pemican19531953high

We Build For Progress

We Perform For Applause

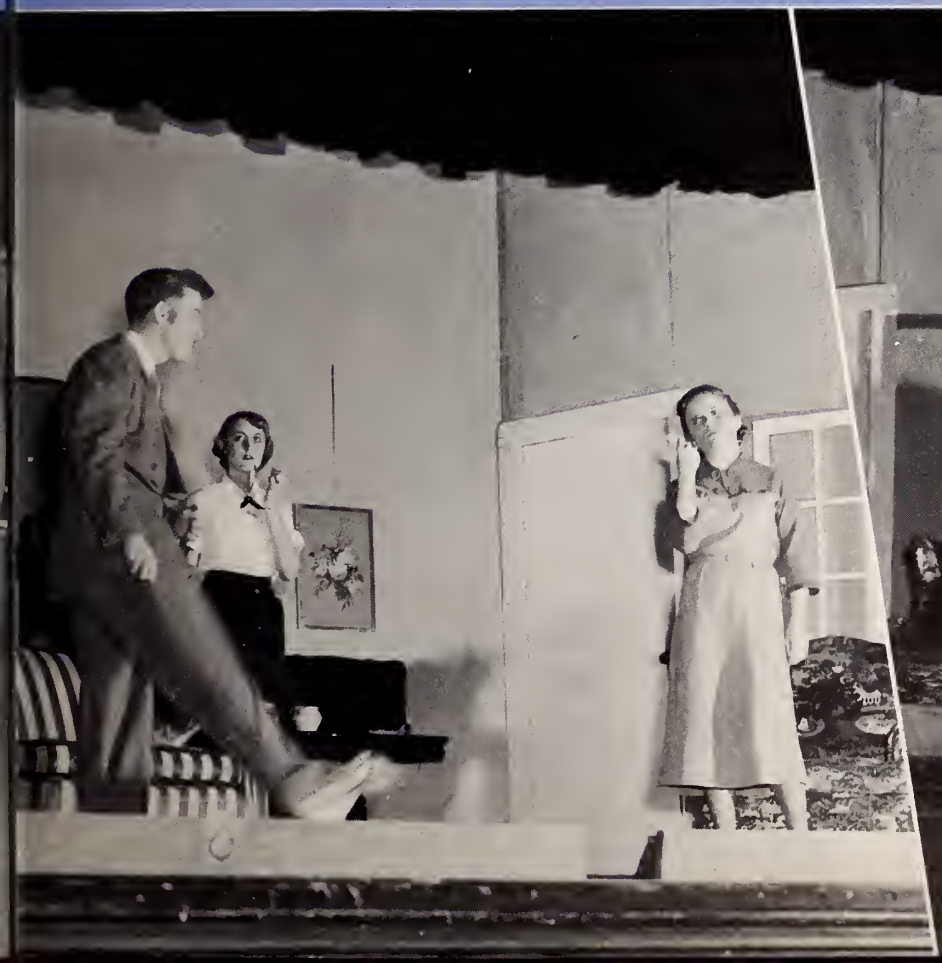

We Study To Learn

We Work For Gain

We Dance For Pleasure

We Loaf For Relaxation

We Compete To Win

We Strive For Honors

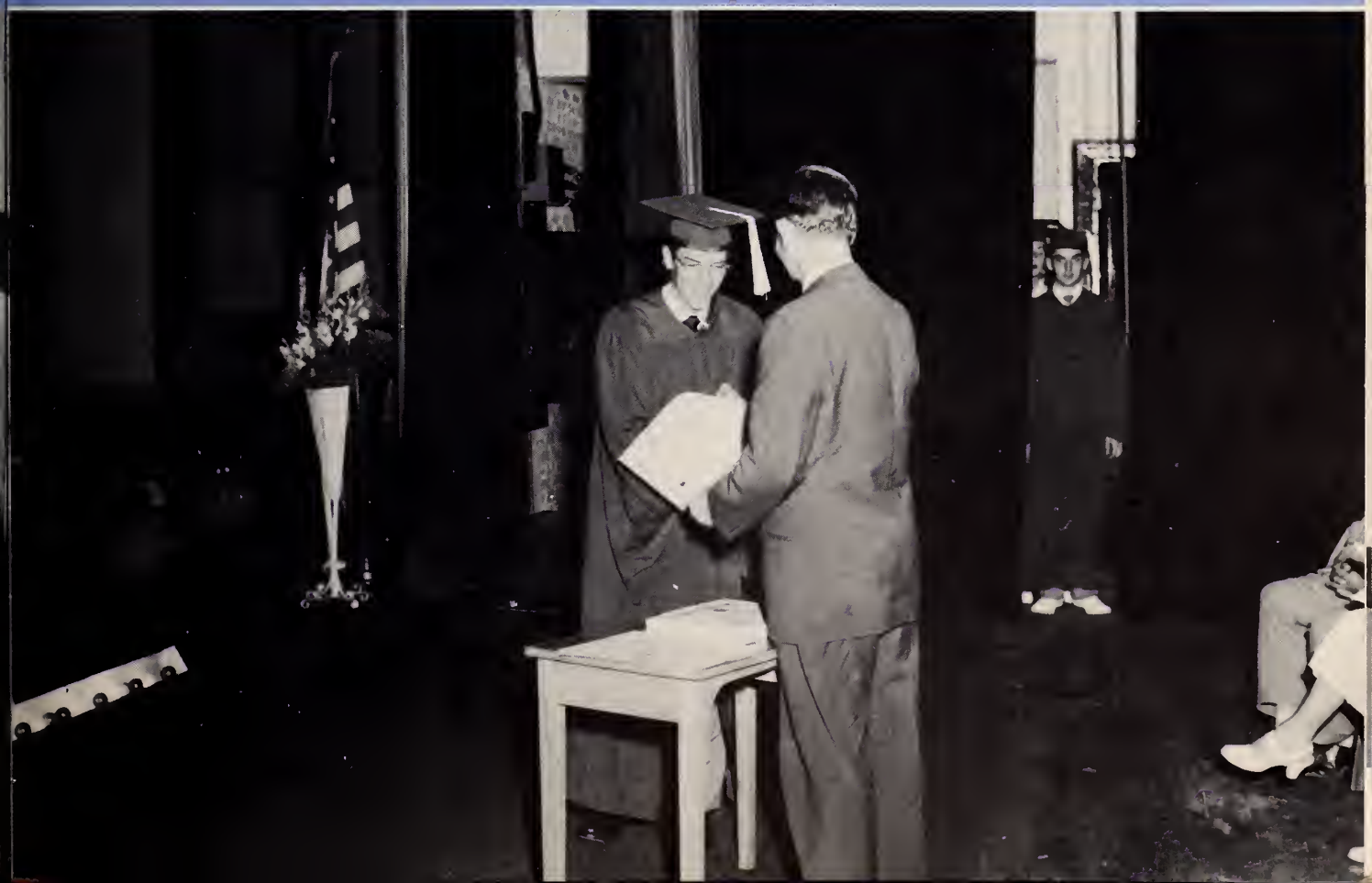

25 Righteousness in the heart of man maketh it steep, but a good word maketh it glad.
Ch. 11. 19. Ja. 5. 3.

26 The righteous is more excellent than his neighbour: but the way of the wicked seduceth them.

27 The slothful man roasteth not that which he took in hunting, but the substance of a diligent man is precious.

28 In the way of righteousness is life, and in the pathway thereof *there is no* death.

CHAPTER 13.

A WISE son *heareth* his father's instruction: but a scorner heareth not rebuke.
1 Sa. 2. 25.

2 A man shall eat good by the fruit of his mouth: but the soul of the transgressors *shall eat* violence.

3 He that keepeth his mouth keepeth his life: *but* he that opens his wide lips shall have destruction.

4 The soul of the slugg[illegible] *hath* nothing: but the soul [illegible] shall be made fat.
Ch. 10. 4.

5 A righteous man [illegible] wicked man is loathsome, and comes to shame.

6 Righteousness [illegible] right in the [illegible] throweth the sinner [illegible].
Ch. 11. 3-6.

7 There is [illegible] *hath* nothing, [illegible] poor, yet *hath* [illegible].
Ch. 12. 9.

8 The [illegible] riches: but [illegible] rebuke.

9 The light of the [illegible] rejoiceth: but the lamp of the wicked shall be put out.
Ch. 24. 20. Job. 18. 5, 6; 21. 17.

10 Only by pride cometh [only] contention: but with the well advised is wisdom.

11 Wealth *gotten* by vanity shall be diminished: but he that gatheth by labour shall increase.

12 Hope deferred maketh the heart sick: but *when* the desire cometh, it is a tree of life.

13 Whoso despiseth the word shall be destroyed: but he that feareth the commandment shall be rewarded.

14 The law of the wise is a fountain of life, to depart from the snares of death.

15 Good understanding giveth favour: but the way of transgressors is hard [to go].

16 Every prudent *man* dealeth with knowledge: but a fool layeth open *his* folly.

17 A wicked messenger falleth into mischief: but a faithful ambassador is health.

18 Poverty and shame *shall be* to him that refuseth instruction: but he that regardeth reproof shall be honoured.
Ch. 15. 32, 33.

19 The desire accomplished is sweet to the soul: but it is abomination to fools to depart from evil.

20 He that walketh with wise men shall be wise: but a companion of fools shall be destroyed.

21 [illegible] pursueth sinners: but to the righteous good shall be repayed.

22 A good man leaveth an inheritance to his children's children: and the wealth of the sinner is laid up for the just.

23 Much food [illegible] of the poor: but there is [illegible] of judgment.

24 He that spareth his rod hateth his son: but he that loveth him chasteneth him betimes.
Ch. 19. 18, 29; 22. 15.

25 The righteous eateth to the satisfying of his soul: but the belly of the wicked shall want.

CHAPTER 14.

EVERY wise woman buildeth her house: but the foolish pulleth it down with her hands.

2 He that walketh in his uprightness fears the Lord: but *he that is perverse in his ways* despiseth him.
Job. 28. 28.

3 In the mouth of the foolish is a rod of pride: but the lips of the wise shall preserve them.

4 Where no oxen are, the crib is clean: but much increase is by the strength of the ox.

5 A faithful witness will not lie: but a false witness will utter lies.
Ex. 20. 16. Ef. 4. 25.

6 A scorner seeketh wisdom, and finds it not: but knowledge is easy unto him that understandeth.

7 Go from the presence of a foolish man, when thou perceivest not in him the lips of knowledge.

8 The wisdom of the prudent is to understand his way: but the folly of fools is deceit.

9 Fools make a mock at sin: but among the righteous *there is* favour.
Ch. 10. 23.

10 The heart knoweth his own bitterness; and a stranger doth not intermeddle with his joy.

11 The house of the wicked shall be overthrown: but the tabernacle of the upright shall flourish.

12 There is a way which seemeth right unto a man, but the end thereof *are* the ways of death.
Ro. 6. 21.

13 Even in laughter the heart is sorrowful; and the end of that mirth is heaviness.

14 The backslider in heart shall be filled with his own ways: and a good man *shall be* satisfied from himself.
Ch. 12. 14.

15 The simple believeth every word: but the prudent man looketh well to his going.

16 A wise man feareth, and departeth from evil: but the fool rageth, and is confident.

17 *He that* is soon angry dealeth foolishly: and a man of wicked devices is hated.

18 The simple inherit folly: but the prudent are crowned with knowledge.

19 The evil bow before the good; and the wicked at the gates of the righteous.

20 The poor is hated even of his own neighbour: but the rich *hath* many friends.

21 He that despiseth his neighbour sinneth: but he that hath mercy on the poor, happy *is* he.
Ps. 41. 1, 2. Ja. 2. 9.

22 Do they not err that devise evil? but mercy and truth *shall be* to them that devise good.

23 In all labour there is profit: but the talk of the lips tendeth only to penury.

24 The crown of the wise is their riches: but the foolishness of fools is folly.

25 A true witness delivereth souls: but a deceitful witness speaketh lies.

26 In the fear of the Lord is strong confidence: and his children shall have a place of refuge.
Ch. 18. 10.

27 The fear of the Lord is a fountain of life, to depart from the snares of death.
Ch. 13. 14.

28 In the multitude of people is the king's honour: but in the want of people is the destruction of the prince.

29 *He that* is slow to wrath is of great understanding: but *he that* is hasty of spirit exalteth folly.
Ch. 16. 32. Ja. 1. 19.

30 A sound heart is the life of the flesh: but envy the rottenness of the bones.
Ge. 45. 26. Ps. 112. 10.

31 He that oppresseth the poor reproacheth his Maker: but he that honoureth him hath mercy on the poor.
Ch. 17. 5. Mat. 25. 40, 45.

32 The wicked is driven away [thrust down] in his wickedness: but the righteous hath hope in his death.
Ps. 23. 4. Ro. 8. 38, 39. 2 Ti. 4. 18.

33 Wisdom resteth in the heart of him that hath understanding: but *that which is* in the midst [inward part] of fools is made known.

34 Righteousness exalteth a nation: but sin is a reproach to any people.

35 The king's favour is toward a wise servant: but his wrath is against him that causeth shame.
Ma. 2. 9.

CHAPTER 15.

A SOFT answer turneth away wrath: but grievous words stir up anger.
Ge. 32. 4, 13, 18, 20, 21.

2 The tongue of the wise useth knowledge aright: but the mouth of fools poureth out foolishness.

3 The eyes of the Lord *are* in every place, beholding [keeping watch upon] the evil and the good.
Job. 34. 21. Ps. 11. 4; 32. 19. He. 4. 13.

4 A wholesome tongue *is* a tree of life: but perverseness therein *is* a breach in the spirit.

5 A fool despiseth his father's instruction [correction]: but he that regardeth reproof is prudent.

6 In the house of the righteous is much treasure: but in the revenues of the wicked is trouble.

7 The lips of the wise disperse knowledge: but the heart of the foolish *doeth* not so.

8 The sacrifice of the wicked is an abomination to the Lord: but the prayer of the upright is his delight.
Is. 1. 11, 61. 8. Je. 6. 20. Am. 5. 22.

9 The way of the wicked is an abomination unto the Lord: but he loveth him that followeth after righteousness.

10 Correction is grievous unto him that forsaketh the way: and he that hateth reproof shall die.

11 Hell [Sheol] and destruction *are* before the Lord: how much more then the hearts of the children of men?
Job. 26. 6. Ps. 139. 8. Heb. 4. 13.

12 A scorner loveth not one that reproveth him: neither will he go unto the wise.

13 A merry heart maketh a cheerful countenance: but by sorrow of the heart the spirit is broken.
Ch. 17. 22.

14 The heart of him that hath understanding seeketh knowledge: but the mouth of fools feedeth on foolishness.

15 All the days of the afflicted *are* evil: but he that is of a merry heart *hath* a continual feast.

ADMINISTRATION

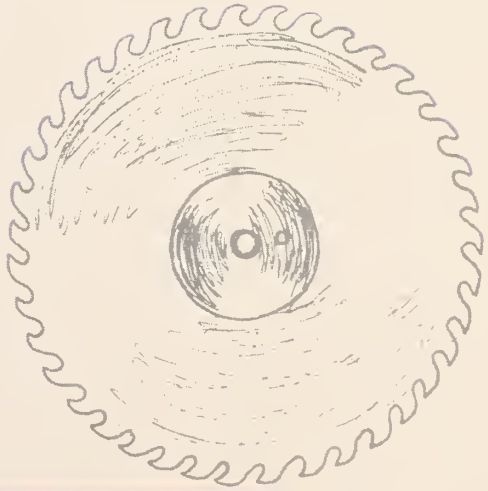

DIRECTORS THROUGH OUR YEARS OF PREPARATION

Although he is new in his position as superintendent of High Point City Schools, Mr. Dean B. Pruette is well acquainted with Senior High School students.

Many of us knew him as principal in our Junior High days. By precept and by example, he has shown his interest in the betterment of education in High Point in order to make greater leaders for High Point's increasing industries.

Working for harmonious co-operation between the administration and students is our principal, Mr. D. P. Whitley. Known for his forethought in school affairs and activities, and for his amiable disposition, he is held high in esteem by the students of High Point High School. His expert advice and counseling are welcomed by many students who plan to enter a higher field of education and by those who plan to enter our local industries.

Manifesting interest in us as people and not just as students, Miss Anna Mendenhall, Dean of Girls, has given us her time, sympathy, and understanding. Her desire to serve us has shown that she expects no more of us than she gives of herself —the best.

Returning to us after one and a half years as principal of Cloverdale School, Mr. Nile B. Hunt has resumed his position as one of the Deans of Boys. Mr. Hunt has shown real interest in guiding students and lending a helping hand, aside from his classes of shop.

Bubbling over with helpful advice and guidance, the other friendly personality who fills the position of Dean of Boys, Mr. Ralph Vance, has continuously given of his time each day to help students make the proper decisions. Also, through his Diversified Occupations class, he has shown the close connection of industry to education.

Aids In

Those students who frequent the office are continuously exposed to the contagious disease —good humor. The spreader of this healthy disease is our school secretary, Mrs. Johnsie Jackson. Although she often plays a close second to an octopus—issuing books, phoning, filing reports, and efficiently managing the general office — Mrs. Jackson flashes a happy smile at all who enter her "abode."

Girding the chasm between the school, the community, and industry is the school board. This group is made up of five High Point citizens who are interested in better education for young High Pointers. Their duty is to settle the many problems which arise in our school system annually and to employ new teachers.

The school board is made up of Mr. D. A. Rawley, Mrs. Blake Thompson, Mr. William A. Tomlinson, Mr. R. M. Campbell, and Mr. J. B. Phillips.

Our Preparation

The person who keeps your record in order and who aids Mrs. Jackson in the general office is the school registrar, Mrs. Doris Teague. Helping seniors to complete their college applications and getting off their transcripts is an endless task for her. Aside from this, she finds time to give students information, register new students, and be in general a "Handy Man."

Ever-present to keep our office smooth-running and efficient, the members of the General Office Staff must have the speed of Mercury—answering students' incessant questions, answering the telephone, or responding to calls of Mrs. Jackson and Mrs. Teague.

Mrs. Amy Miles helps Mary Geddie find a solution to her problem, while Doug Wood works diligently at the blackboard.

"Well, we would like to get your opinion of it," seems to be the statement with which Mary Cecil and Jim Hall confront Miss Ruth Goodman.

Shakespeare and Shelley "come alive" to the seniors taught by Miss Eleanor Young, head of the English department.

Miss Geneva Highfill designates the main points of the story in Junior English to Jimmy Peacock.

Miss Louise Tapp explains a few fundamentals of English to members of one of her classes.

Mrs. Ann S. Burton shows one of her students the best way out.

Miss Hatch seems to be enjoying *Our Times* (probably one of the jokes on the back).

Miss Lillian Rhodes takes time out from her duties to "look at the birdie."

Mrs. Clara Harrison introduces these students to Mr. Webster.

Miss Mary McDavid helps some of her French students, Paul Spenard, Becky Hester, Sonya Sloop, Margie Boyles, Ralph Hall, and "Woody" Weisner locate points of interest on French maps, *n'est-ce pas?*

Spanish and French are taught exceptionally well by Miss Maxalynn Mourane.

Mr. Ellis shows his history class where the Lone Ranger is hanging out.

Miss Elizabeth Lindsay points out some important dates to Ronald Workman.

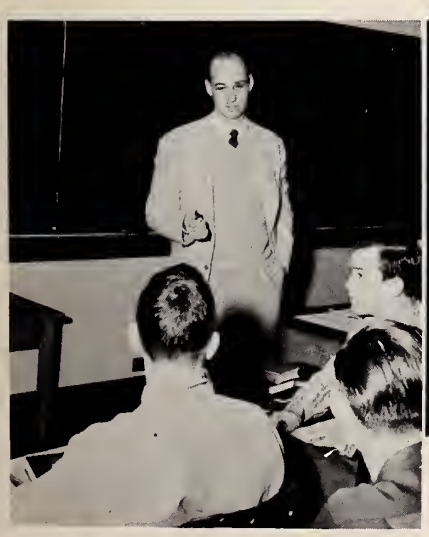

Mr. Robert M. Ousley seems to be pointing out something to his interested students.

Miss Dorothy Hollar—whups, excuse us—Mrs. Whitesell—enjoys working in our school store with "Froggie" Herndon.

After completing a broadcast, Mr. Richard Wilson is very much at ease in the WHPS control room.

Miss May Meador and Phillip Hilliard check the bulletin board for current events.

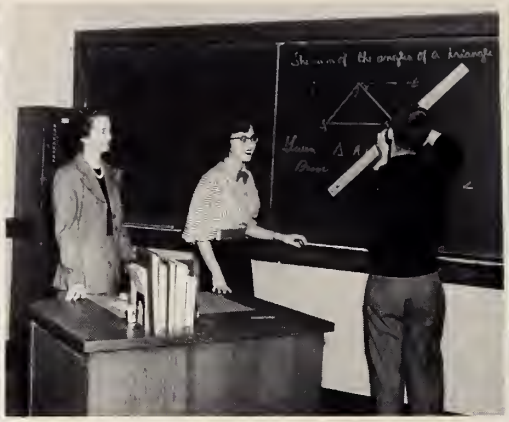

Mrs. Christine Stephens and Margaret Stewart show Donnie Boone how much fun Plane Geometry can be.

Miss Mendenhall, Dean of Girls, explains a difficult math problem to Bobbie Williams.

Mr. Henry Rhode seems to have the upper hand over inexperienced Craig Kester in a good game of chess.

Mrs. Lyda Sowers helps Jerry and Joan with two especially difficult algebra problems.

Bobbie Allred asked Miss Hunter, "What? An algebra problem!"

Mary Lou Davis and Lee Southern assist Mr. Harry Hendrick in operating the mimeograph machine.

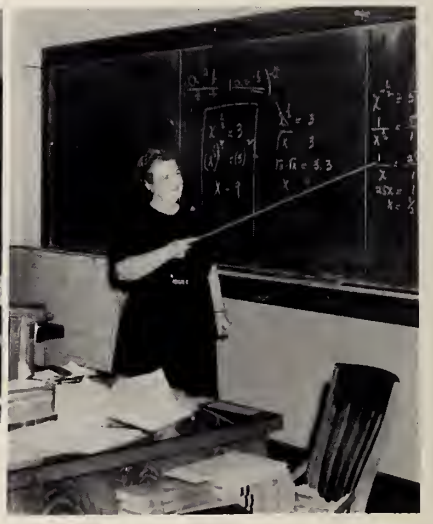

The method Mrs. Florence Shaw uses to teach algebra makes it mighty interesting.

Miss Mary McInnis shows Nancy Doggett, Dick Hunt, and Sam Austin the correct way to conduct an experiment.

Mr. Jim Hayworth, one of our new teachers, seems to be very popular in his science class.

Dissecting star-fish is fun to Donald Sink when Mrs. Mary E. Townsend directs the "operation."

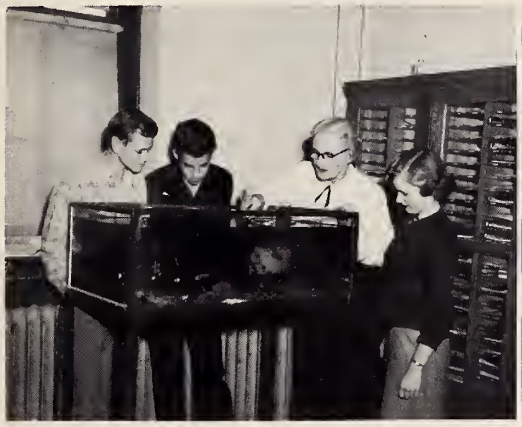

The gold fish in Miss Rose Smith's biology class never lack for attention when Jerry, Dillard, and Barbara are in class.

Mrs. Lidie Horton, our economics instructor, shows Arlene Smith how to sew a pretty seam.

Miss Mary Ella Ingram demonstrates to Margaret Church one of the many modern conveniences in the home economics department.

Miss Anna Meisel explains an easy way to solve a problem to Nancy Frye.

Miss Ruth Price tells O'Neil King "Bof us".

Here we have Miss Jean Hester dictating short-hand to Barbara Lain, who seems to enjoy her lesson.

Our Band Director, Mr. David Carter, confers with Ettalee Monroe and Buddy Bullock, who seek his advice on a few of their problems.

Miss Nancy Ann Staley goes over music for the "Christmas-Lights" program with Shirley, Margaret, and Marlene.

The fog clears from the minds of these orchestra members as Miss Virginia Frank explains the *London Symphony.*

Our Head of the Music Department is Dr. Charles C. Taylor, who has contributed greatly to the high quality of music for which his choirs are responsible.

Mr. Robert Paysinger demonstrates the correct procedures for the use of a lathe machine to A. C. Harris.

Mr. Kenneth Whitesell easily handles a shop problem presented by Renaldo Grubb.

Mr. Kenneth Mann and his woodworking, class are making a playmate for Howdy-Doody.

Mr. Sheffield, our assistant librarian, performs one of his several tasks, that of preparing the projection machine for a picture.

Mr. A. R. Carr assists Fred Byrd, in planning one of his scale drawings.

Finding the best books for Donnie Boone is a snap to Mrs. Nancy Poston, our efficient librarian.

Our Athletic Director, Coach Tony Simeon, displays his winning smile while he arranges his desk.

Miss Evelyn Prescott, Girl's Athletic director, takes up gym baskets from two of her many students, Toby Burgess and Carolyn Koonce.

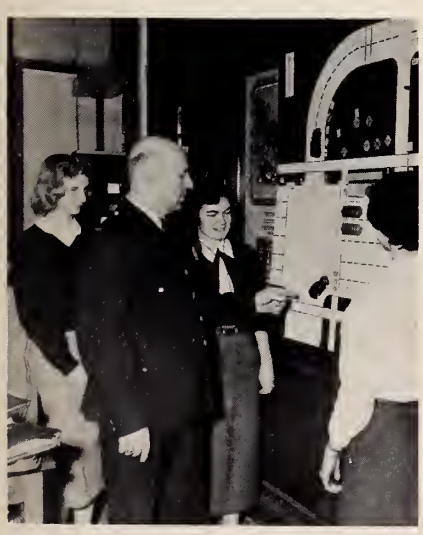

Lt. Shields demonstrates one of the many phases of Driver's Training to Mary Strickland, Ruby Hallman and Jane Lucas.

Mrs. Bernice Withers, English.

Mrs. Vera Walden, Latin.

Mrs. Meeta Jackson, dietitian, prepares a cup of coffee for a grateful faculty member.

In order that a student government may operate smoothly and serve both students and teachers effectively, it is necessary to have such leadership as shown by Herman Bunch, President of the Student Body, and Donald Scalf, Vice-President.

Herman, as leader of the upper house, and Donald, as leader of the lower house, have led their groups through a highly successful year.

Left: Our student council's leaders, Donald and Herman, relax for a few minutes from their executive duties.

OUR STUDENT COUNCIL LEADERS

Representing their classes in the upper house are Jerry Sowers, Junior; Henry Mitchell, Senior; Herman Bunch, President of the Student Council; Walter De Lappe, Freshman: George Cook, Sophomore; Donald Scalf, Vice-President of the Student Council; Betty Adams, Sophomore; Patty Dillon, Junior; Ruby Hallman, Senior; and Mae Van Zett, Freshman.

Lower house members of the Student Council are; *first row*, Jo Anne Hodgin, Barbara Hilliard, Dorothy Williamson, Linda Morrison, Nancy McNeil, Layne Ballard, and Mary Rose Morris. *Second row:* Martha Wood, Phyllis Coletrane, Jane Lucas, Shelba Perry, Alma Yip, Ann Armfield, and Louise Warren. *Third row:* Don Scalf, Eddie Martin, Glen Fletcher, Clayton Proctor, Eddie Whitson, Charles Johnson, and Tom Strother.

Selling rabbits' feet, Christmas cards, and basketball tickets was the method used to raise money to carry out the projects of the council and to send student leaders to various conventions. High Point had representatives at both the national convention in Evanston, Illinois, and the southern association convention at Miami Beach, Florida. Exemplary of the purpose of the student council—to serve—is the adviser, Miss Louise Hunter.

Miss Louise Hunter, Student Council adviser, and Donald Scalf, refer to the Student Council Handbook for suggestions on a project.

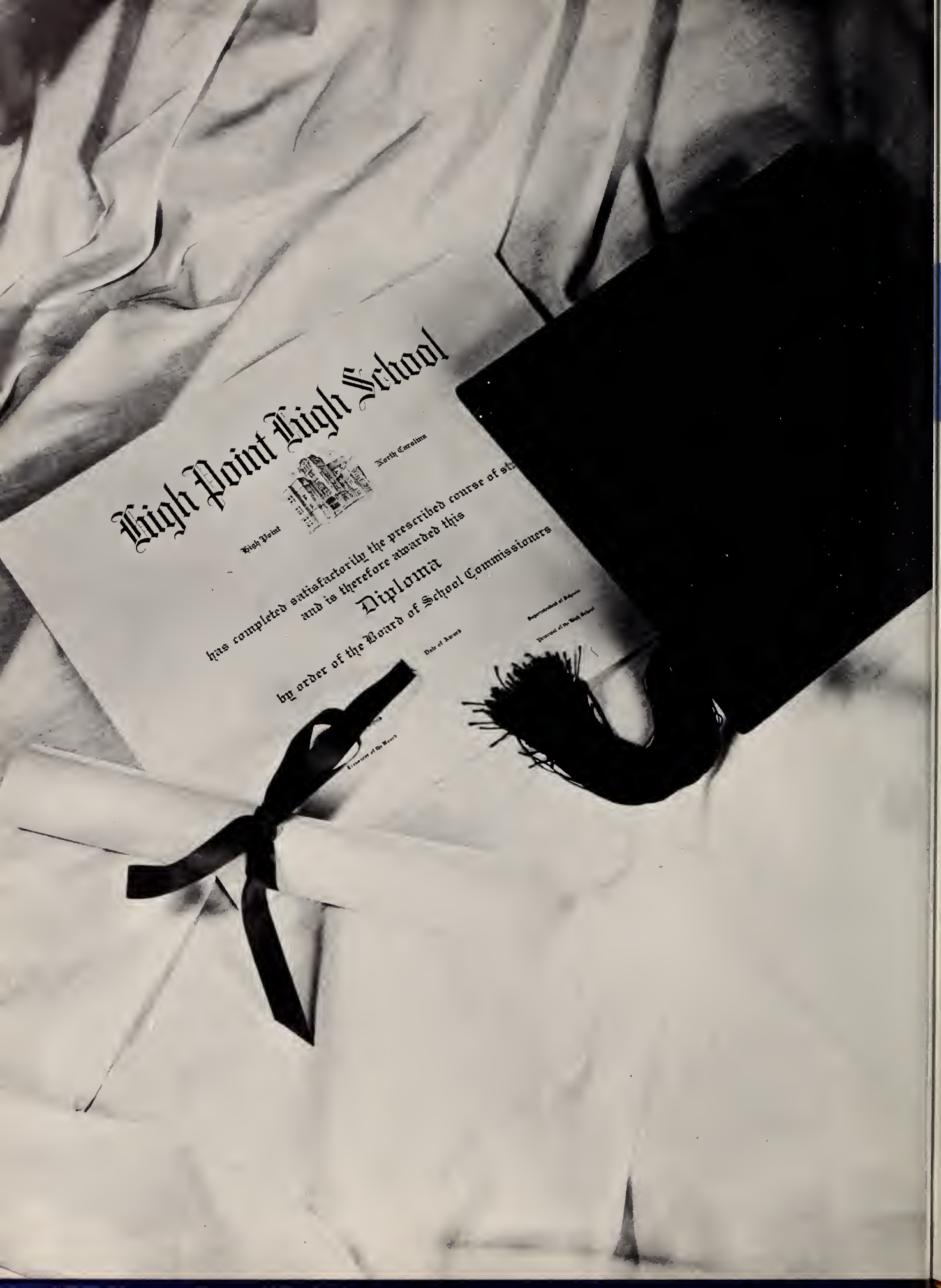
High Point High School
North Carolina
High Point
has completed satisfactorily the prescribed course of st
and is therefore awarded this
Diploma
by order of the Board of School Commissioners
Date of Award
Secretary of the Board
Superintendent of Schools
Principal of the High School

CLASSES

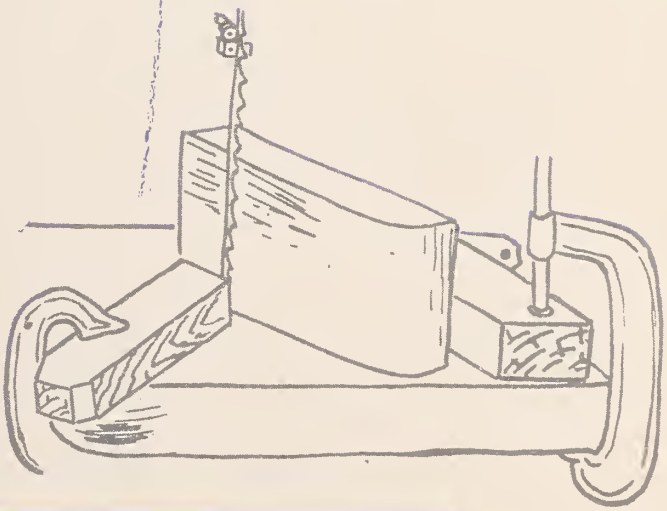

Always found working to keep the machinery running smoothly are these "Big Wheel" class officers: President, Stuart Fountain; Treasurer, Betty Jo Honeycutt; Secretary, Anne Hulin; Vice-President, "Froggie" Herndon. Adviser for the class of '53 is Mr. Harry Hendrick.

THOSE BIG WHEELS

The Seniors, the finished products of High Point High School, are now prepared to go either to college or into the industries of our city.

Leading these "Big Wheels" were President, Stuart Fountain; Vice-President, Clarence "Froggie" Herndon; Secretary, Anne Hulin; and Treasurer, Betty Jo Honeycutt.

The money-making projects chosen by the Seniors were the Swiss Bell Ringers' program and the Senior play, "A Full House," by Fred Jackson. The play was directed by Miss Ruth Goodman.

SENIORS

IRENE ABERNATHY
1004 Johnson Street

RALPH AIKEN
800 Lake Street

SONYA ALLRED
1101 West Burton Street

NORMA ARLEDGE
316-A Boulevard

MAX ADAMS
706 Park Street

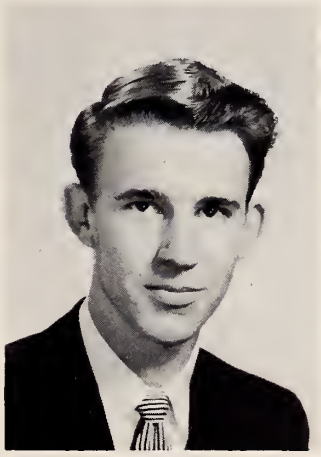

RONALD ALBERTSON
201 Albertson Street

EVELYN ANDREWS
1214 Adams Street

JUNE ARMFIELD
904 Colonial Court

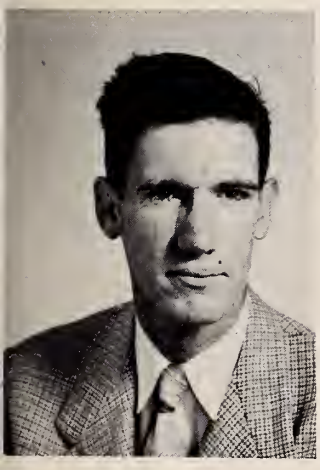

YATES ADAMS
1003 Club Drive

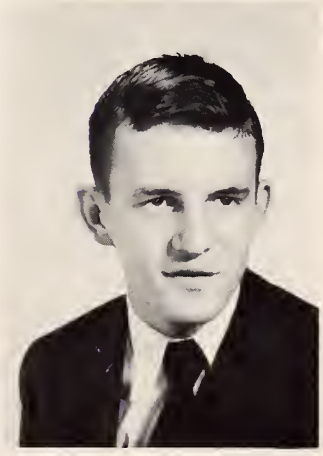

BOBBY AUMAN
909 Randolph Street

BILL BAILEY
704 Arlington

GAIL BECK
1618 Johnson Street

CALVIN BLACKBURN
Route # 1

MARGARET BOGGS
211 Kelly Street

MARY LAYNE BALLARD
316 West Howell Street

ROGER BISHOP
903 Granby Street

HAROLD BLIZZARD
1030 Barbee Street

DONNIE BOONE
602 Hawthorne Street

BETTY JANE BEAMON
411 Gatewood Avenue

PAT BRADSHAW
323 Quaker Lane

SENIORS

SENIORS

EMMA BRADY
808 West Green Street

NORMA BROWN
214 West Ray Street

MARY LEE BROWNING
101 Princeton Avenue

GILBERT BUCK
922 Grace Street

MARY BRENNER
901 Newlin Street

JERRY BROWNE
519 Centennial Avenue

DONALD BUCK
914 Asheboro Street

HAROLD BULL
314 Pickett Street

COY LEE BROWN
Winston Road

BUDDY BULLOCK
804 Worth Avenue

HERMAN BUNCH
609 Richardson Street

DOROTHY BURTON
813 English Street

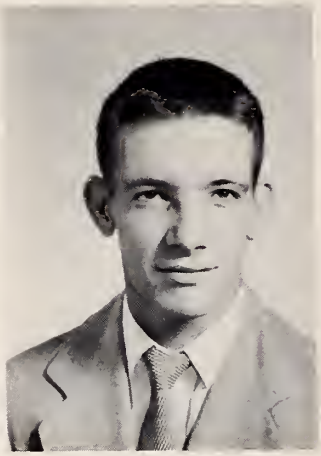

FRED BYRD
201 Kelly Street

EDWIN CAMPBELL
118 Markley Street

PEGGY BURGESS
308 East Lexington Avenue

MARY NELL CAMPBELL
2912 English Street Ext.

DAVID BYERLY
113 Cornell Street

MARY ANNE CAMPBELL
819 East Lexington Avenue

BETTY JO BURTON
114 Eastview Street

JUDY CARROLL
407 Hodgin Street

SENIORS

SENIORS

SANDRA CASEY
319 Woodbrook Court

MARY CECIL
323 Pickett Street

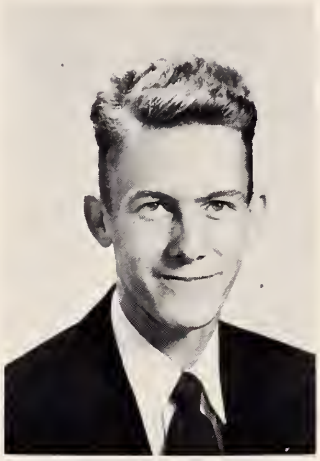

GROVER CHATHAM
Route # 4

KATHERINE CLINARD
311 Rockspring Road

SUSAN CAUDLE
506 Bridges Street

DICK CHARLEVILLE
701 Oakview Road

KELLIE RUTH CHATHAM
1502 Franklin Street

DONALD CLODFELTER
Route # 1, Kernersville

VASSO CAVAS
828 Montlieu Avenue

MICKEY COLBERT
306½ Elm Street

JIMMY COOK
910½ West Broad

JOAN CRANFORD
1114 Grace

RONNIE CROWSON
1207 Pershing

MARILYN DANIEL
431 South Wrenn Street

JACKIE CORN
1222 Montlieu

MARY JEAN CROUCH
112 Oakwood Court

JIMMY DALE
2100 English

CHARLES DAVIS
315 South Wrenn Street

SHIRLEY COX
1217 Cassell

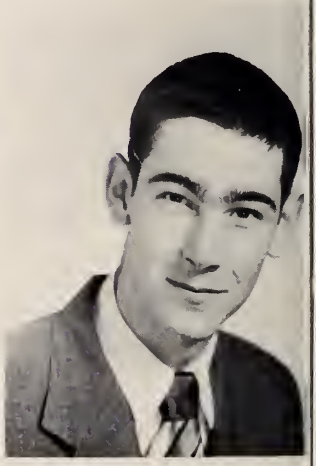

CLINTON DAVIS
319 Fourth Street

SENIORS

DELORES DAVIS
1509 Tryon Street

MARY LOU DAVIS
1210 Guyer Street

FREDDY DICKENS
657 Wesley Place

NANCY JO DOGGETT
908 Rotary Drive

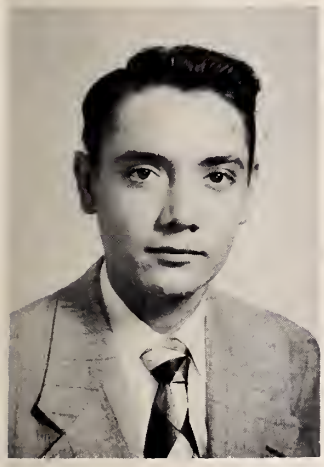

JOE DAVIS
910½ W. Broad Street

JAMES DELAPP
706 Grace Street

GLENDA DICKENS
302 Ward Street

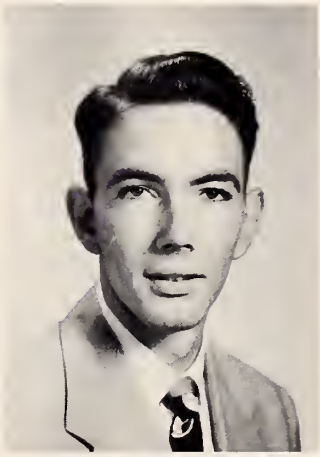

CLARENCE ELKINS
203 Maple Street

MARTHA ANN DAVIS
1107 Clyde Street

JOANN ELKINS
2806 English Street

FRANCES ELLEDGE
134 W. Lexington Avenue

TOM FEENEY
814 Woodrow Avenue

CHARLES FLINNER
807 Woodrow Avenue

HELEN FOSTER
428 Ennis Street

DONALD ELLOITT
509 Hedrick Street

BILL FOSTER
800 North Hamilton Street

STUART FOUNTAIN
1105 Westwood Drive

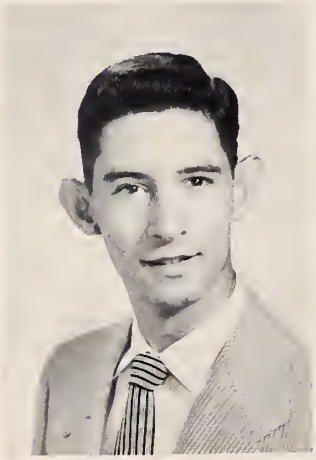

NICK FISHER
231 Edgedale Drive

BARBARA ELLISON
108 Westchester Drive

LORETTA FREEMAN
317 West Burton Street

SENIORS

SENIORS

NANCY FRYE
705 East Lexington Avenue

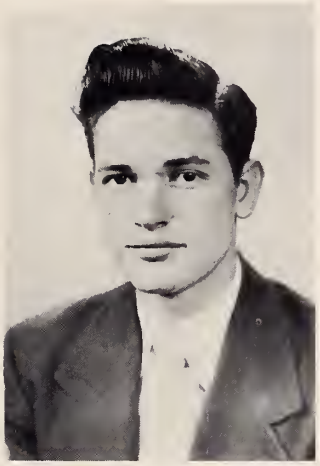

REGINALD GAY
1308 Potts Street

FRANCES GILMORE
602 Everett Street

GEORGE GREER
27-E Clara Cox Apts.

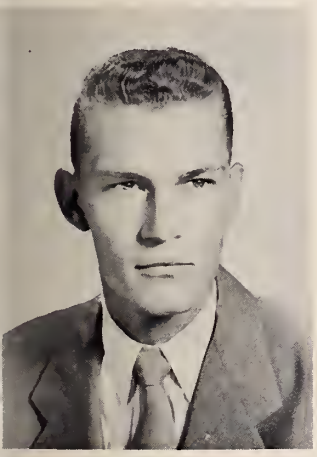

GARLAND GAMMON
116 Edgeworth Avenue

JOHN GERRING
1900 South Main Street

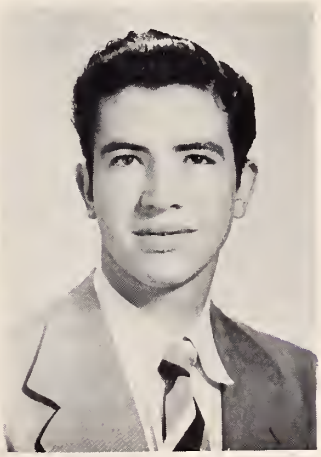

BILL GORDON
208 Prospect Street

JUANITA GRIFFIN
104 Sunset Drive

RICHARD GARNER
604 Chandler Street

TOM GRIMM
903 English Street

GAILE GRISSETT
305 Pine Street

ANNE HALL
505 Baker Street

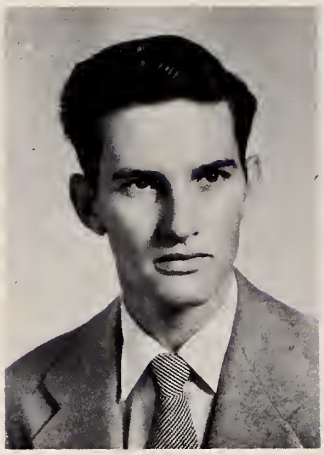

JIM HALL
1215 East Green Street

RUBY HALLMAN
2319 Edgewood Avenue

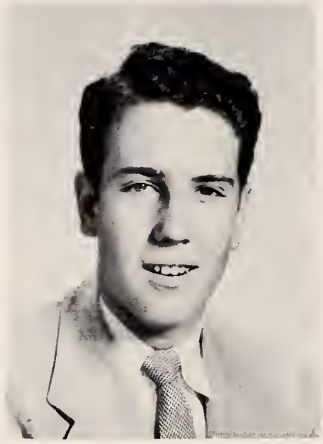

LARRY GRISSETT
Route 6, Manor Driver

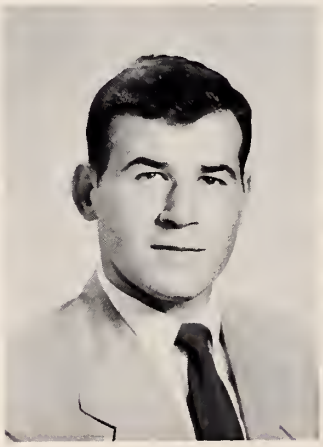

BOB HALL
1312 East Green Street

RALPH HALL
1215 Cassell Street

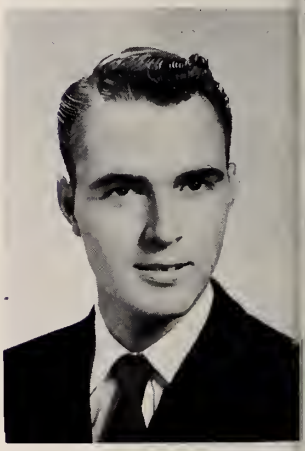

LINWOOD HARRIS
226 Montlieu Avenue

CARL HAIGLER
37-F Clara Cox Apts.

STUART HART
526 Parkway

SENIORS

SENIORS

BILL HAWORTH
South Main Street Ext.

JOAN HAYWORTH
Route 1

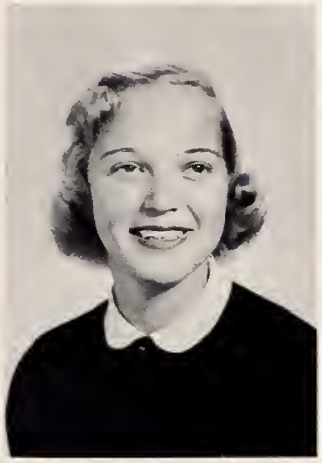

BARBARA HEDGECOCK
Winston Road

DIANE HEDGECOCK
117 Lindsay Street

HOWARD HAWORTH
213 Edgedale Drive

FRANKLIN HAZZARD
2333 English Street

BETSY RUTH HEDGECOCK
Winston Road

JOHNNY HEDGECOCK
511 Oak View Road

LENA SUE HAYES
117 East State Street

PEGGY LOU HEDGECOCK
321 Carolina Avenue

VIRGINIA HENDRICK
1200 North Hamilton Street

R. C. HICKS
640 Wesley Place

PAT HILL
519 Cable Street

LUCILLE HILLIARD
1234 Dorris Street

FRANKIE HERMAN
605 West Farris Avenue

WAYNE HILL
916 Millis Street

PHILLIP HILLIARD
2411 East Lexington Avenue

JIMMY HILL
606 Carr Street

CLARENCE HERNDON
310 Phillips Street

HAROLD HINSON
1108 Jefferson Street

SENIORS

SENIORS

NORMA HODGE
200 Winslow Street

MARILYN HOKE
916 Dayton Street

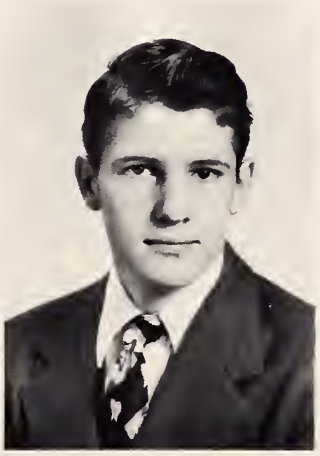

DONNIE HOLDER
1000 Gurley Street

DONALD LEE HOLMES
Route 6

JO ANNE HODGIN
1311 Greenway Drive

JOHNNY HOLBROOK
1618 North Hamilton Street

CORA ANN HOLLINGSWORTH
807 Carrick Avenue

BETTY JO HONEYCUTT
500 Chandler Street

PATSY HODGIN
Route 5

MARLENE HOOVER
512 Lake Street

SHIRLEY HOOVER
422 Tate Street

DICK HUNT
233 Idol Street

BOBBY INMAN
522 Walnut Street

JIMMY JARRETT
511 Mangum Avenue

HELEN HUGHES
115 West Commerce Street

RHONDA IDOL
Route 6

MILDRED JARRELL
627 Wesley Place

BECKY JESSUP
209 Welch Drive

ANNE HULIN
622 West Lexington Avenue

JOAN JESTER
Route 6

SENIORS

SENIORS

LEON JONES
130 Mayview Avenue

BETTY KEARNS
1007 Albert Street

PATSY ANNE KEARNS
213 Worth Avenue

FAYE KENDALL
409 Woodrow Avenue

LOIS JONES
1004 Grant Street

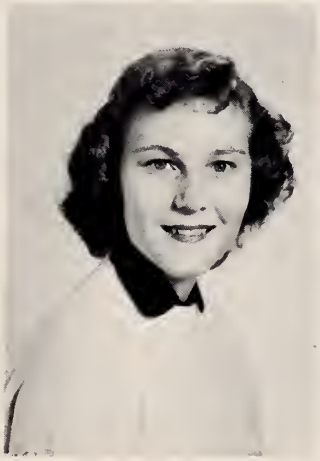

CHRISTINE KEARNS
701 Highland Avenue

PEGGY KEARNS
177 Mill Street

HANNAH KENNEDY
Route 1

THOMAS KANEER
508 Woodrow Avenue

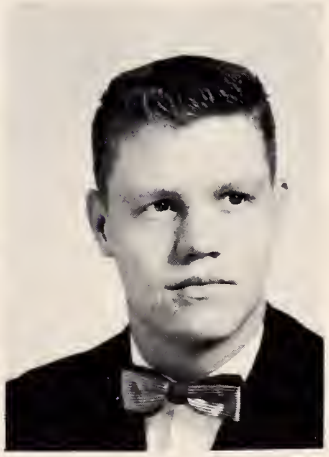

DOUG KERR
915 Tate Street

Jo Ann Kerr
C-29 Oakwood Court Apt.

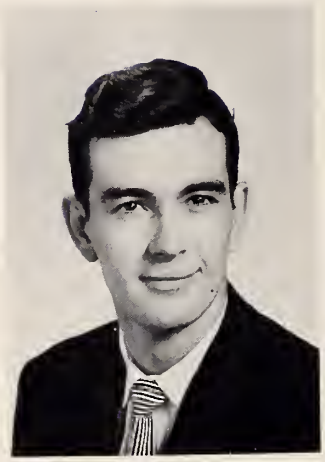

Bill Kinley
Route 5

Shirley Lambert
Route 6

Shirley Lambeth
322 Connor Street

Craig Kester
323 Woodrow Avenue

Joy Knox
512 Sunset Drive

Janet Lambeth
322 Connor Street

Tommy Land
608 Prospect Street

Jack Kester
628 Howell Street

Jimmy Lassiter
1609 North Hamilton Street

SENIORS

SENIORS

PAT LASSITER
309 Sunset Drive

VIVIAN LEDBETTER
504 West Green Street

JIMMY LEWALLEN
Route 6

MAX LOFLIN
114 Eugene Street

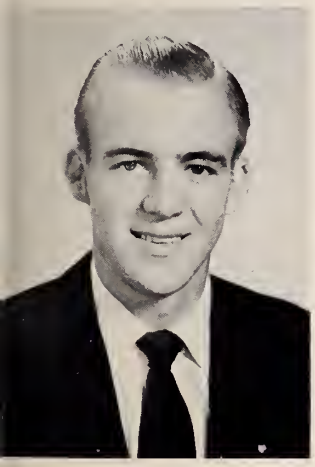

CLYDE LASTER
209 East Burton Street

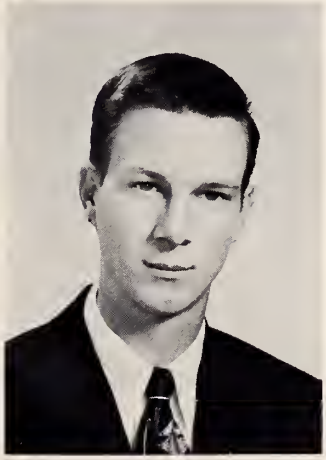

FRED LEACH
1415 King Street

FRANCES LEWIS
1306 Oak Avenue

BEULAH LOURY
811 West Green Street

LOUISE LAYELL
1005 Stanton Street

JANE LUCAS
913 Forrest Avenue

MAURICE MABE
1421 East Commerce Street

SYLVIA MCGHEE
1011 Club Drive

ROBERT MEDLIN
417 Welch Drive

DARRELL MEREDITH
1117 Richland Avenue

JAYN MARSHALL
407 Forrest Avenue

TOMMY MCMAHON
509 Gatewood Avenue

BARBARA MEREDITH
2716 English Street

SHIRLEY ANN MILLER
120 East State Street

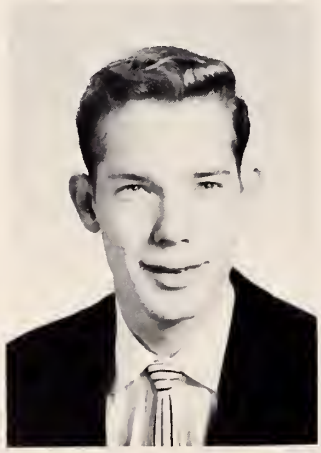

BOB MARTIN
1426 Johnson Street

SHIRLEY J. MILLER
607 Hedrick Street

SENIORS

SENIORS

HENRY MITCHELL
Archdale, N. C.

PEGGY MOORE
806 Worth Avenue

MARY ROSE MORRIS
601 Denny Street

ETHELINE NEAL
606 Thissell Street

JEAN MORGAN
107 Winslow Street

ETTALEE MONROE
1003 Tipton Street

BARBARA MORRISON
608 Hawthorne Street

JANICE NEILL
1050 Rockford Road

GERTRUDE MOONEY
810 Kearns Street

JAMES NEWMAN
205 E. Lexington Avenue

RONALD NIFONG
1406 King Street

DONALD OGLESBY
515 Lindsay Street

NANCY OWENS
Archdale, N. C.

PEGGY PARRISH
309 Pickett Street

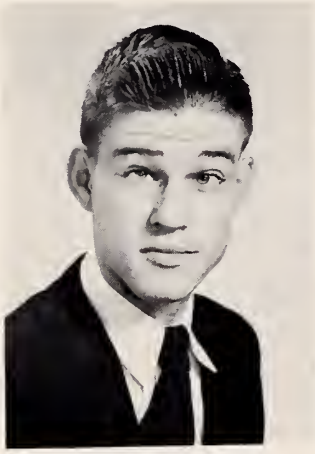

GERALD NIXON
931 Forrest Avenue

BOBBIE JO OVERCASH
2412 Fala Street

PEGGY PARKER
36-E Clara Cox Apt.

JIMMY PATTON
1025 Redding Street

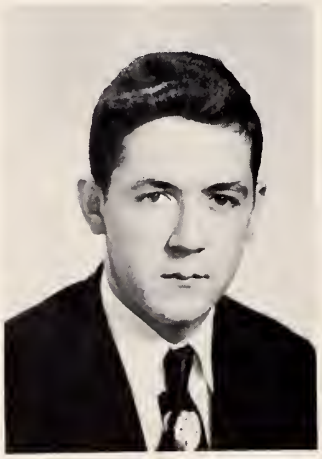

MILFORD NOOE
36-C Clara Cox Apt.

FAYE PAYNE
Jamestown, N. C.

SENIORS

SENIORS

LARRY PENDRY
823 Willow Street

PEGGY PIERCE
407 Nathan Hunt Drive

LLOYD PRESLAR
308 Phillips Street

BARBARA PUTT
700 Willowbrook Street

SUE PICKLESEIMER
608 East Lexington Avenue

ANN POINDEXTER
318 West Howell Street

JAMES RAWLS
110 Dalton Street

RONALD PROCTOR
1107 Grace Street

BARBARA PIERCE
806 Ferndale Drive

PANSY REAVIS
1215 Redding Street

PEGGY REECE
205 Thurston Street

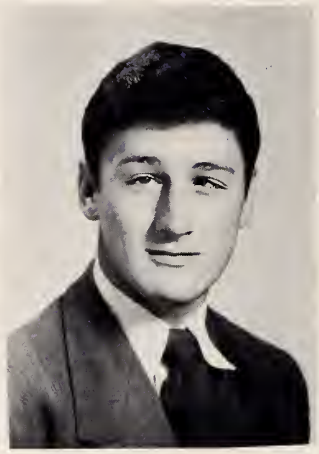

DONNIE RICKERT
1616 Johnson Street

SARAH ROBBINS
603 West Green Street

NANCY ROUSE
403 Kennedy Street

HAROLD RICHARDSON
206 Louise Avenue

PAT RITCHIE
1005 Gordon Street

CATHERINE ROGERS
320 Pickett Street

HOLLAN ROUSE
617 Wesley Place

ERNESTINE RICE
207 Charles Street

LEON RUSSELL
609 East Lexington Avenue

SENIORS

SENIORS

Doris Saltz
1803 King Street

Donald Scalf
3001 English Street

Judy Seward
606 Lindsay Street

Connie Shoaf
Route 1, Thomasville

Eloise Saunders
Route 5

Carson Sellers
Route 4

Thelma Seward
Route 1

Jessivie Shore
1000 Thissell Street

Tykey Savvas
409 Denny Street

Ann Simpson
1119 Grace Street

MAURICE SIVES
1417 Welborn Street

DON SMITH
2000 North Main Street

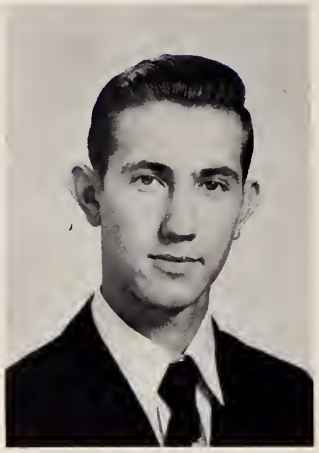

FRANKLIN SMITH
1309 Bradshaw Street

JEWEL SMITH
116 Springfield Avenue

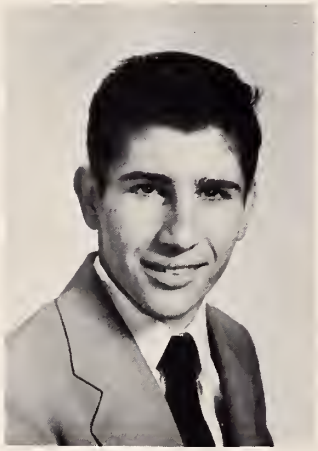

JIMMY SKEEN
2212 East Green Street

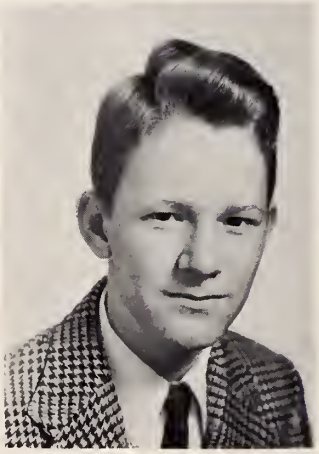

ELWOOD SMITH
Archdale, N. C.

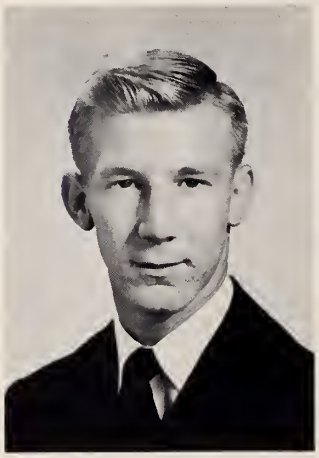

GORDON SMITH
110 Dalton Street

MAURICE SMITH
718 Gatewood Avenue

DAVID SMITH
512 Denny Street

CAROLYN SNOW
Route 6

SENIORS

SENIORS

BOBBIE SOUCY
2511 East Lexington Avenue

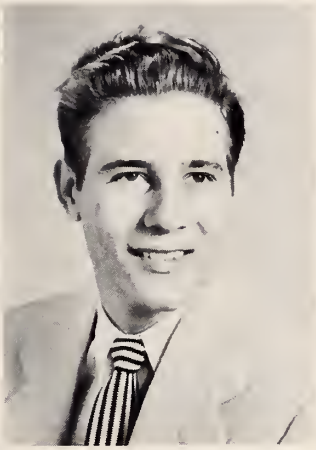

LLOYD SPARKS
303 Best Street

SANDRA SPENCER
1108 Madison Avenue

SHIRLEY STAMEY
101 Flaharty Avenue

DELINDA SOUTHERN
518 White Oak Street

HAROLD SPENCER
802 Lake Street

MARGARET SPRINGER
709 Fisher Street

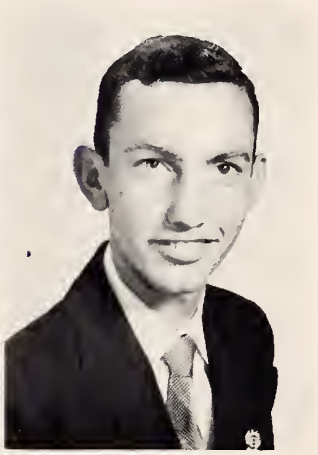

CARL STARNES
234 Mill Street

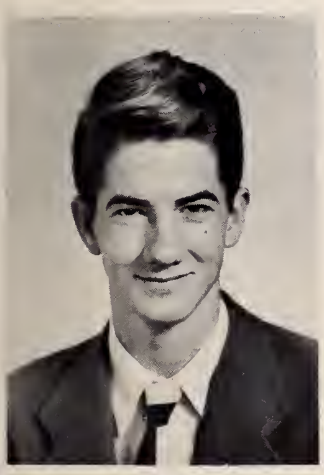

LEE SOUTHERN
1104 Lake Street

PAT STARNES
832 Montlieu Avenue

MARGARET STEWART
934 East Avenue

SHIRLEY STOUT
212 Thurston Street

SARAH STUART
331 Nathan Hunt Drive

NORMA SULLIVAN
1627 North Hamilton Street

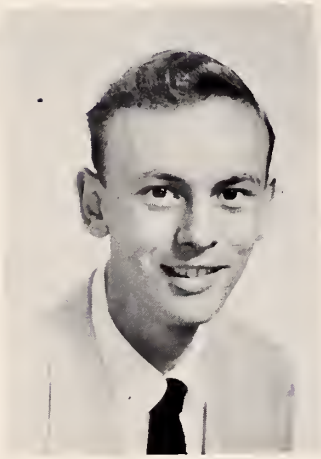

W. L. STEWART
906 Bridges Street

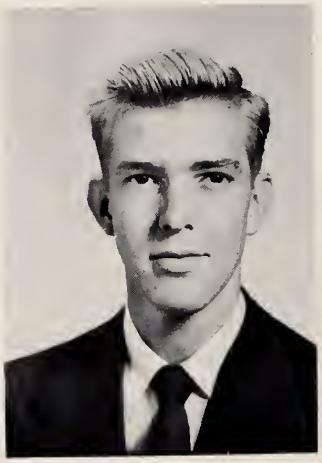

TOM STROTHER
513 Sunset Drive

PATTIE SUMMEY
1605 Forrest Avenue

JO STRICKLAND
320 Coltrane Street

BILLIE ANNE STONE
1701 Lowe Street

PATSY SWAIM
1109 Barbee Street

SENIORS

SENIORS

NAOMI TATE
908 Rotary Drive

GAIL THOMPSON
210 Brentwood Avenue

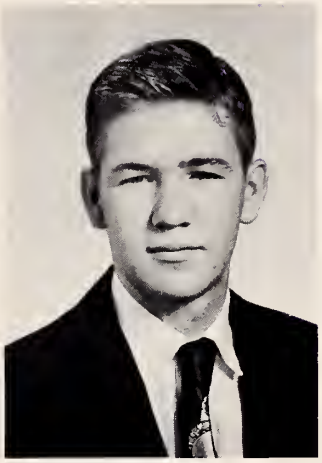

ZEB THROWER
232 Woodrow Avenue

RICHARD TURNER
611 Arch Street

ROGER TATE
900 Meredith Street

NORMA JEAN THOMPSON
1631 North Hamilton Street

SALLY ANNE TURNER
409 Walnut Street

PAT VANCE
801 Quaker Lane

BARBARA THOMAS
1021 Sherrod Avenue

ED VENABLE
706 Wise Street

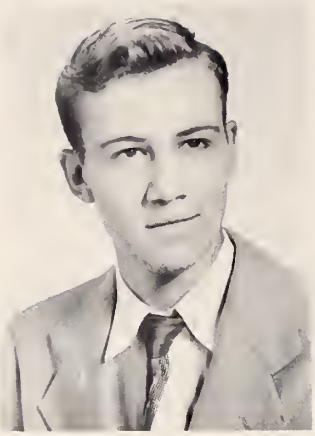

DARRELL WAFFORD
811 Union Street

JOE WALSER
924 Country Club Drive

PAUL WALTON
309 West Davis Street

BILL WEATHERFORD
1600 Cook Street

BOBBY WALKER
707 Oak View Road

GENEVA WEBB
312 Pickett Street

DONALD WALTERS
918 Redding Street

CLAYTON WAMPLER
105 Sunset Drive

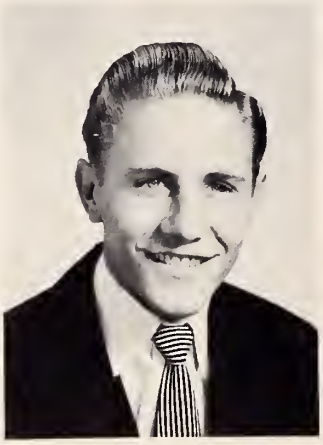

RAY WALKER
248 Proctor Street

CARL WEEKLY
1120 Gordon Street

SENIORS

SENIORS

CHARLES WHITE
611 West Howell Street

PHYLLIS WHITLOW
Route 1

BOBBIE WILLIAMS
115 Apt. 6-B, Chestnut St.

BETTY EARL WILSON
512 Willowbrook Street

AMENCEIS WHITLEY
717 Morris Street

EDDIE WHITSON
1445 North Hamilton

HELEN WILLIAMS
1116 English Street

FAYE WILSON
19-B Oakwood Court Apt.

PATSY WHITLOW
1201 Park Street

JACK WILSON
1105 Pershing Street

SENIORS

NANCY WINFREY
405 Greenwood Avenue

HELEN WOODS
117 Dorothy Street

JOHN WOOTEN
202 East Burton Street

LUTHER WORKMAN
713 Asheboro Street

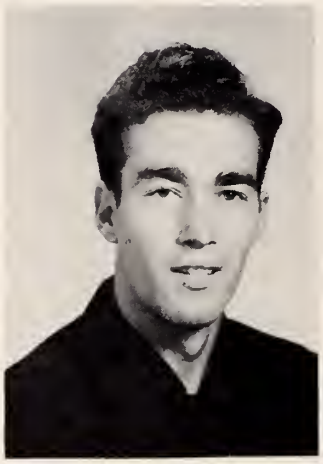

JOE WRAY
501 East Green Street

MABEL WRIGHT
2302 Dallas Street

ANNE YOUNG
2807 English Street

"Senior Life"

Senior

"All Aboard!" on the train to success are Nick Fisher and Jo Anne Hodgin, MOST LIKELY TO SUCCEED.

Ready to "Keep 'Em Flying" with their friendly smiles are "Froggie" Herndon and Faye Kendall, FRIENDLIEST.

Stars

"Wheaties, the Breakfast of Champions," for champion personalities, Buddy Bullock and Ettalee Monroe, BEST PERSONALITY.

It's not the proverbial "Bicycle Built For Two," but Fred Byrd and Becky Jessup, MOST ATHLETIC, don't seem to mind.

Senior

"Let's Harmonize," say Don Scalf and Ruby Hallman, BEST ALL AROUND, as they get together at the piano.

With Tommy Feeney in the barber chair and Pansy Reavis with the scissors, our WITTIEST pair have taken over "Ye Olde Barber Shoppe."

Stars

Jack Kester must be singing "In Your Easter Bonnet" to June Armfield, for you can see her new chapeau typifies their title of BEST DRESSED.

Soft lights, sweet music, and words of charm surround Harold Bull and Frankie Herman, BEST LOOKING.

Two of the main spokes in the "Big Wheel" are Senior class President, Stuart Fountain; and Adviser, Mr. Harry Hendrick.

Apparently enjoying themselves after their election as Senior Mascots, Susan Hedrick and Phillip Osborne "raid" the icebox.

The "Senior Axle", better known as the Executive Board, is the title applicable to the Planning Committee of the Senior Class. Included as members of the "Axle" are one representative from each senior homeroom, the class president, Stuart Fountain, and class Adviser, Mr. Harry Hendrick.

These senior planners make decisions toward holding class meetings, choosing mascots, having social events, and selecting money-making projects.

Helping to make the big decisions for the Senior Class are these members of the Senior Executive Board. From left to right, Layne Ballard, Sandra Casey, Becky Jessup, Martha Ann Davis, Advisor, Harry Hendrick, Janice Neill, Eddie Whitson, Frankie Herman, and Pat Starnes.

Having good reason to be happy, these 22 seniors are all smiles after being elected into *Who's Who*. First row: Susan Caudle, Ralph Hall, Patsy Swaim, Margaret Stewart, Joe Walser, Vasso Cavas, Clarence "Froggie" Herndon. Second row: Jane Lucas, Buddy Bullock, Loretta Freeman, Herman Bunch, Ruby Hallman, Nick Fisher, Betty Jane Beamon. Third row: Martha Ann Davis, Charles White, Jo Anne Hodgin, Donald Scalf, Stuart Fountain, Mary Rose Morris, Henry Mitchell, and Ettalee Monroe.

WHO'S WHO

Big, big wheels—although their hat size is still the same, are the 22 High Point High School seniors who were chosen for the school's mythical "Hall of Fame"—*Who's Who*. Twelve girls and ten boys were recipients of this eminent honor. These outstanding seniors were chosen by the faculty on the basis of a point-scoring system. The five per cent receiving the highest number of votes found their tiring labors not to have been in vain.

Appearing "worldly-wise" in that old game of leadership are these officers of the Junior class: Treasurer, David Pancoast; Secretary, Barbara Wilson; Vice-president, Nancy Robinette; and President, Jane Marlette. At left is the class adviser, Miss Elizabeth Lindsay.

Just A Little More Polishing

Preparing for a little more polishing before they become "Big Wheels," the Juniors moved forward under the leadership of President, Jane Marlette; Vice-President, Nancy Robinette; Secretary, Barbara Wilson; Treasurer, David Pancoast; and Miss Elizabeth Lindsay, Sponsor.

The class treasury showed a favorable balance by the funds received from the Junior play *The Darling Brats*, by Jay Tobias. Miss Anna Meisel directed the production.

The Juniors shared several special events with the Seniors. Among these were the arrival of the class rings and the Junior-Senior Prom.

JUNIORS

Bobby Albright, 409 Montlieu Avenue

Bobbie Allred, Route 1, Box 15

Rena Allred, 308 Park Street

Gloria Andrews, 214 Idol Street

Lee Andrews, Route 2, Trinity

Gail Armstrong, 906 Johnson Street

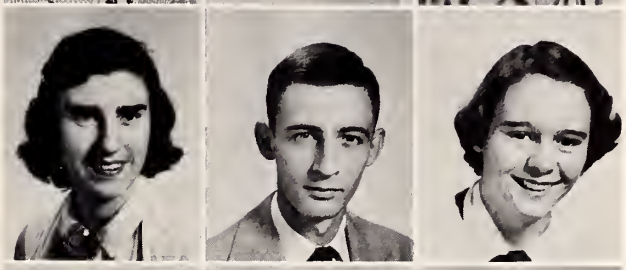

Iris Auman, 210 Ward Street

Nancy Auman, 405 Oak Street

Sam Austin, Route 6

William Bailey, 618 Gatewood Avenue

Larry Baker, 425 Burge Street

Hannah Barr, 311 Ardmore Circle

Bobby Bayne, 111 Parkway

Jimmy Bean, 526 Flint Street

Betty Beck, 1215 Adams Street

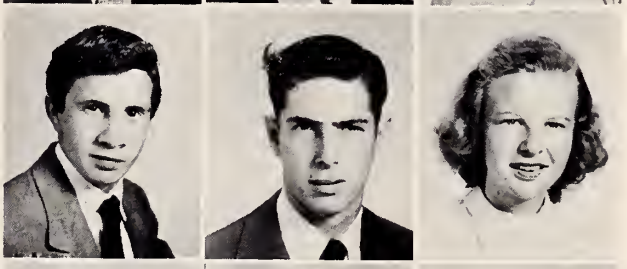

Doug Benfield, 1420 Tryon Street

Duane Best, 612 East Lexington Avenue

Dora Black, Welborne Street

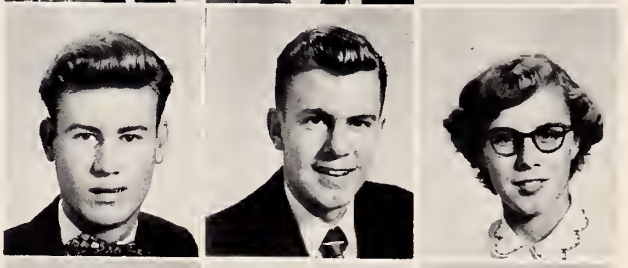

Charlotte Blackmon, 410 Greer Street

Darrell Blair, Route 1

Aubrey Boles, 214 North Ward Street

JUNIORS

WAYNE BOST, 317 West Russell

NANCY BOTTOMS, 40-A Clara Cox Apts.

JEAN BOWERS, Route 1

BUZZIE BOWMAN, 1202 Rotary Drive

MARJORIE BOYLES, 700 Ferndale Drive

BILL BRADY, 332 Ennis Street

RONNIE BREWER, 130 Westchester Drive

CAROL ANN BRIGGS, 304 West State Street

KAT BROCK, 510 East Lexington Avenue

DELORUS BROWN, 1219 East Green Street

JACKIE BROWN, 1208 Centennial Avenue

LAWRENCE BROWN, 500 Woodrow Avenue

ALBERT BUCK, 914 Asheboro Street

DARLENE BULLIN, 802 South Hamilton Street

DARRELL BUMGARNER, 78 Tank Street

JIMMY BURGESS, 210 Lansdown Street

CLARA BURTON, 813 English Street

STEVEN BURTON, 1107 Blain Street

SONNY BUTLER, 1111 Clyde Street

HILDA BYERLY, 414 Hodgin Street

WILL BYRD, 716 Oak View Road

JUNIORS

Barbara Byrum, 1604 Ward Street

Myra Calhoun, 511 Flint Street

Dickie Campbell, 1411 North Hamilton Street

Jerry Carmichael, 908 Old Winston Road

Carol Carrigan, 1306 Ragan Street

Jimmie Casey, 905 North Hamilton Street

Ronda Cathcart, 307 Howell Street

Folger Chamelin, 708 Forrest Avenue

Joyce Chapman, 305 Church Street

Billy Chniel, 403 West High Street

Sarah Ann Clinard, 300 Best Street

Bruce Clodfelter, 704 Montlieu Avenue

Cecil Coe, 1417 English Street

Frank Collins, 215 Richardson Street

Barbara Cook, Club Drive Ext.

Emory Craven, 502 West Ray Street

Barbara Crawley, Route 1

Nancy Cridlebaugh, 409 Edgedale Drive

Arnold Crouch, Route 5

Tommy Dale, 610 Barbee Street

Jeanette Darnell, 909 Charlotte Street

JUNIORS

ROGENA DAVIS, Route 1

JOE DEAN, Route 1

PATTY DILLON, 513 Montlieu Avenue

DONALD DRAUGHN, 308 Boulevard

NANCY DRAUGHN, 1424 North Hamilton Street

PAT DUKE, 205 Guilford Street

GEORGE EANES, 206 Venable Street

SUE ELKINS, 2806 English Street

BARBARA ELLINGTON, 513 Bridges Street

MARTHA ELLINGTON, 608 Sunset Drive

PEGGY ANN ELLINGTON, 704 Tate Street

DAVID FAGG, 514 East Lexington Avenue

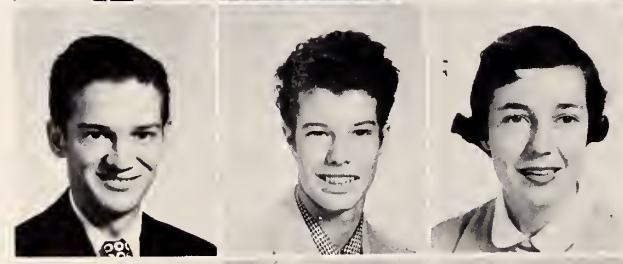

JOE FALKENBERRY, 523 Flint Street

DAVID FARLOW, 441 South Main Street

SYLVIA FEE, 1108 Blain Street

GLENN FLETCHER, 1114 Cedrow

JOE FLOYD, 1508 Tryon Street

CHARLES FOWLER, Route 1

JIMMY FRAZIER, 401 Greer Street

BASIL FREEMAN, 321 Louise Avenue

BECKY GEKAS, 214 Montlieu Avenue

JUNIORS

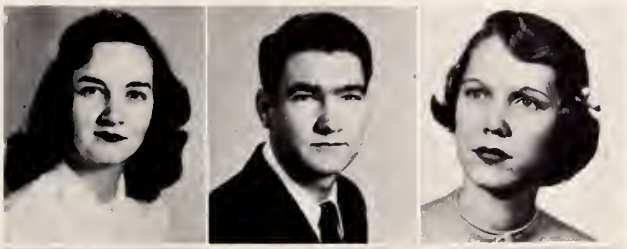

LUCY GIBSON, 1717 North Main Street

HAROLD GILL, 1006 Grace Street

SUSIE GRAY, 303 Barker Street

DONALD GREEN, 511 Walnut Street

PEGGY GROSS, 120 West State Street

E. H. HACKLER, 503 East State Street

H. B. HALL, 50-G Clara Cox Apts.

SANDRA HAMBY, Wiltshire Drive

PATSY HANDY, 111 Fisher Street

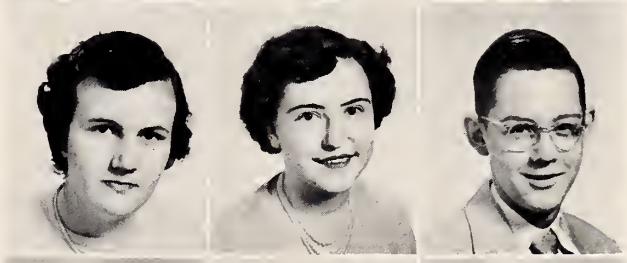

BARBARA HARPER, 300 Carter Street

PATRICIA HAUSER, 100 Sunview Street

BILL HAYWARD, 500 Sunset Drive

PEGGY HAYWORTH, 701 East Commerce Street

TOMMY HAYWORTH, Route 1

BILLY JOE HELMS, Route 4

BECKY HESTER, 309 Woodrow Avenue

NANCY HILL, 1202 Cedrow Avenue

ROBERT HILLIARD, 415 Gatewood Avenue

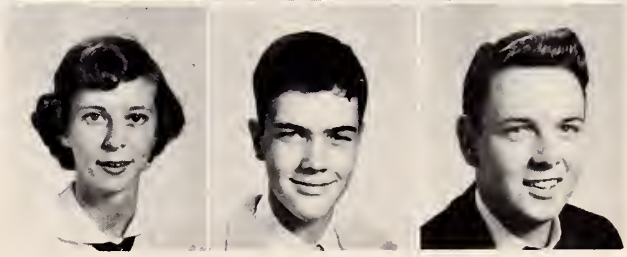

DOROTHY HINES, 1500 East Green Street

PHILLIP HINSHAW, 307 East Lexington Avenue

HOWARD HOLBROOK, 302 Louise Avenue

JUNIORS

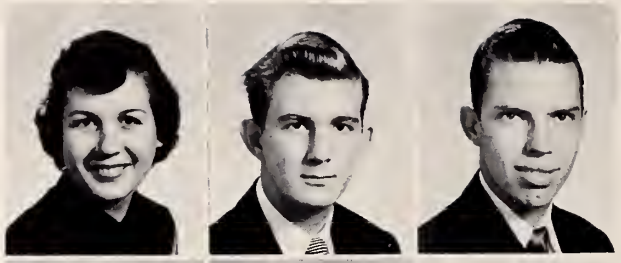

GLENDA HOLLAND, 216 Druid Drive

CHARLES HONEYCUTT, 1001 Marion Street

GEORGE HONEYCUTT, 607 Woodrow Avenue

NAOMI HOOKER, 511 White Oak Street

DARLENE HOOVER, 507 East Green Street

NANCY JO HOOVER, 606 Barbee Street

JOANNE HORNER, 1411 Tryon Street

JOE HORNEY, 220 Rockspring Road

FRANK HOWARD, 934 Forrest Avenue

BUDDY HUDSPETH, 1215 Johnson Street

BENNY HYDER, 408 Cable Street

NANCY IDOL, 408 Oak View Road

PEGGY INGRAM, 1102 Rotary Drive

PEGGY JACKSON, 1324 Potts Street

JERRY JACOBS, 642 Colonial Drive

CHARLES JOHNSON, 319 Louise Avenue

PEGGY JOHNSON, 212 Ennis Street

PHYLLIS JOHNSON, 224 Boyer Street

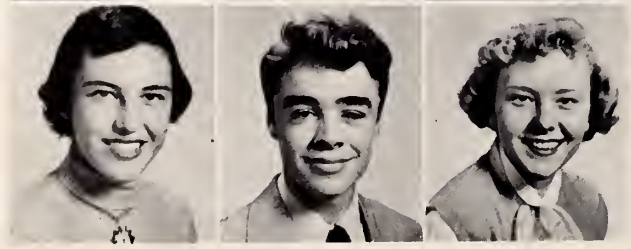

SARAH JOHNSON, 402 Steele Street

WESLEY JOHNSON, 119 Park Street

EMILY JONES, 414 Ridgecrest Drive

JUNIORS

ROGER JONES, 635 West Lexington Avenue

PATSY JORDON, 120 Briggs Avenue

MARY LYNN JOYCE, E-3-B Emerywood Court Apt.

MARY LOU JOYCE, 1111 Park Street

BARBARA KEMP, 123 Mayview Avenue

ANDY KENNEDY, Route # 3, Thomasville, N. C.

CAROLYN KENNEDY, 702 South Hamilton Street

LOY KENNEDY, Route # 6, Box 284-A

MARY KENNEDY, Route # 1

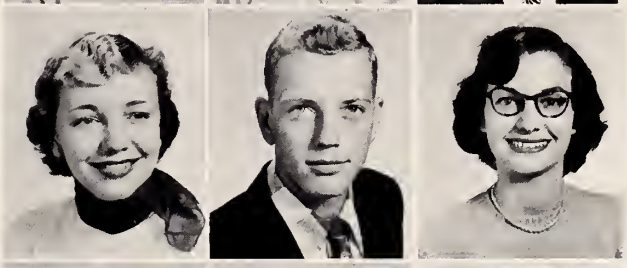

SHIRLEY KENNEDY, 512 Flint Street

O'NEIL KING, 631 Park Street

BARBARA LAIN, 402 Shady Lane

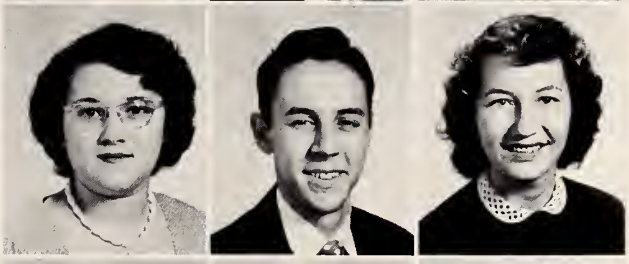

FRANK LAIN, 413 Hodgin Street

JIMMY LAIN, 402 Shady Lane

BILLY LANIER, 1011 Nathan Hunt Drive

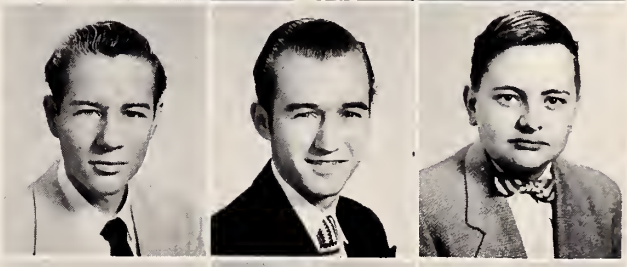

JOE LEACH, 1415 King Street

MARY ANN LEE, 1015 Sherrod Avenue

SYLVIA LESTER, 713 Granby Street

BARBARA LEWIS, 508 Wise Street

BETSY LEWIS, 224 Woodrow Avenue

BILL LEWIS, 740 English Street

JUNIORS

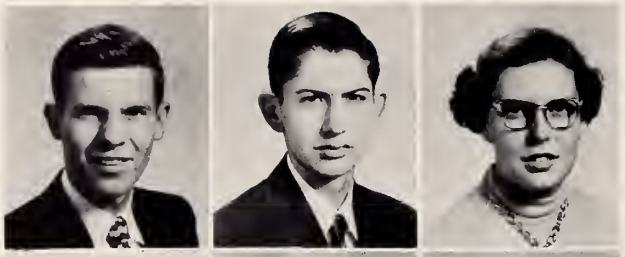

Jack Lewis, 607 Hillcrest Drive

Tommy Lewis, 224 Chestnut Street

Betty Lloyd, 1308 Franklin Street

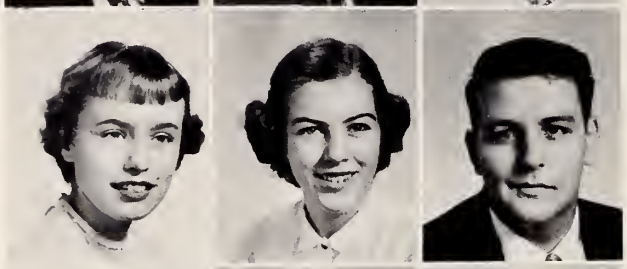

Dot Lloyd, 609 Lindsay Street

Margaret Locke, 911 North Hamilton Street

Fred Long, 1125 Montlieu Avenue

Charlie Lucas, 322 Otteray Drive

Jane Marlette, 607 Fourth Street

Kitty Marsh, 110 Brentley Circle

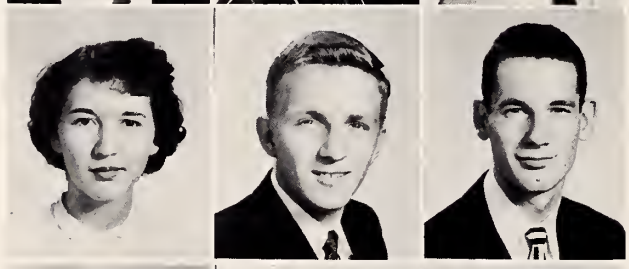

Anne Martin, 315 Carolina Avenue

Eddie Martin, 511 Chestnut Street

Vernon Martin, 1426 Johnson Street

Wanna McAnally, 1020 Ferndale Drive

Douglas McCall, 636 Colonial Drive

Peggy McDaniel, 700 Wise Street

Mary Jane McDowell, 616 Park Street

Ralph McNatt, 621 Wesley Place

J. W. Metcalfe, 427 Wright Street

Larry Miller, 1209 Filbert Street

Lynette Miller, 804 Arch Street

Shirley Miller, 404 Barker Street

JUNIORS

RAY MONTGOMERY, 904 Chestnut Street

JOE MORAN, 305 Amherst Street

DORIS MORGAN, 310 Ridgecrest Drive

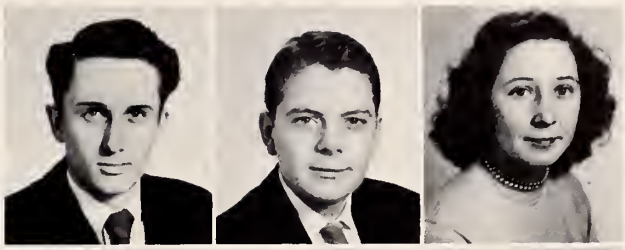

JURLEAN MORGAN, 215 East Burton Street

JOYCE MORRIS, 706 Morris Street

PAUL MOSS, Crestwood Park, Route # 6

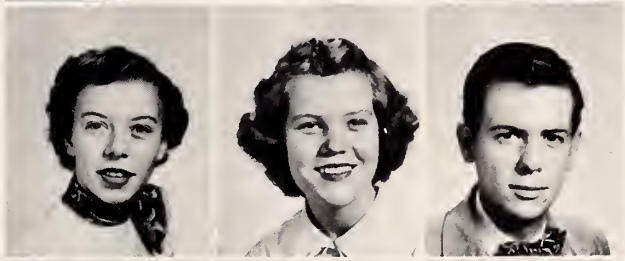

FAYE MURRAY, Route # 4

FRAN MYERS, Oak View Road

TINY NEELY, 721 Gatewood Avenue

JEANINE NEWTON, 120 South Road

HOMER O'BRIEN, 604 West Green Street

VINCENT O'CONNER, 930 Montlieu Avenue

SYLVIA OVERBY, 819 Pine Circle Drive

RONALD OVERCASH, 1900 Franklin Street

MARTHA PACKER, 1212 Delk Drive

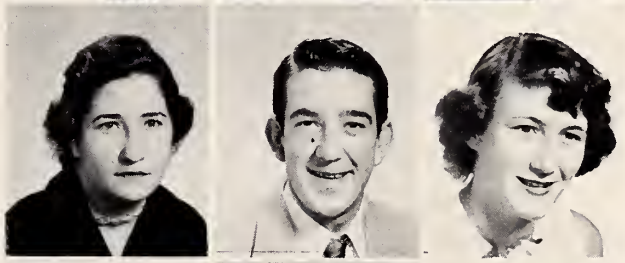

DAVID PANCOAST, 802 Rotary Drive

WAYNE PARHAM, Route # 4

BARBARA PARKER, 2009 Gilbert Street

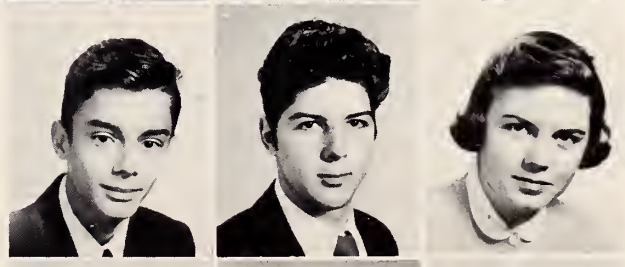

CHARLES PATTERSON, 261 Procter Street

CAROLYN PATTON, 825 Lexington Avenue

JAMES PEACOCK, 615 Oak View Road

JUNIORS

MARION PENLAND, 207 Ward Street

JACK PILSON, 307 West Ray Street

GEORGE PRICE, 108 Culler Street

EVELYN PRINCE, 2501 English Street

NORMA JEAN PRINCE, 211 Pope Street

DEAN PRUETTE, 320 Montlieu Avenue

DONALD REID, 801 Oak View Road

RACHEL RICHARDSON, 1209 Nathan Hunt Drive

CAROLYN ROBERTS, 508 Forrest Avenue

NANCY ROBINETTE, 1217 Cedrow Avenue

RUTH ROGERS, 1205 English Street

SHIRLEY ROOK, 1408 Welborn Street

PAT RUSSELL, 611 Gatewood Avenue

NANCY SANDERS, 716 South Hamilton Street

DAVID SECHREST, 407 North Drive

SUDIE SELLIS, Route # 2

HARRIET SHELTON, 521 Carter Street

DONNA SHEPHERD, 420 Hodgin Street

HAROLD SHIVES, 230 Mill Street

PEGGY SHOOK, 1812 Gilbert Street

WAYNE SHORE, 614 North Hamilton Street

JUNIORS

JIMMY SINK, 728 Ferndale Drive

BILL SLATE, 801 West Burton Street

MARGARET SLATE, 100 Brentley Circle

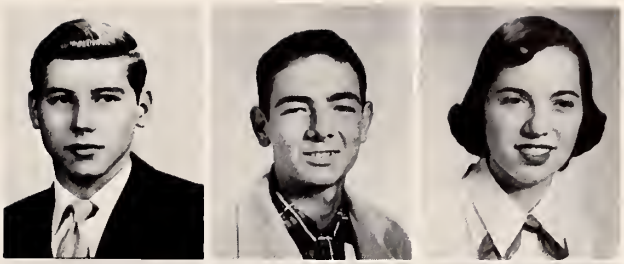

LARRY SLEDGE, 2404 Fala Street

BETTY SLOAN, 607 Oak View Road

ANNE SMITH, 2328 Edgewood Avenue

ARLENE SMITH, 501 Kearns Street

JOAN SMITH, 408 Centennial Avenue

MARY WEBSTER SMITH, 614 Gatewood Avenue

EDDIE SMOTHERS, 704 East Lexington Avenue

DOROTHY SNYDER, 802 North Main Street

JIMMY SNYDER, 513 Coble Street

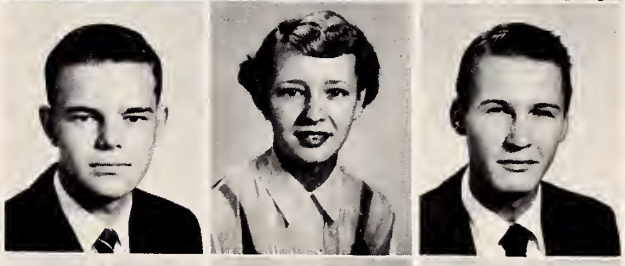

SHIRLEY SOUTHERN, 513 Walnut Street

DONNIE SOWERS, 811 Centennial Avenue

JERRY SOWERS, 603 Woodrow Avenue

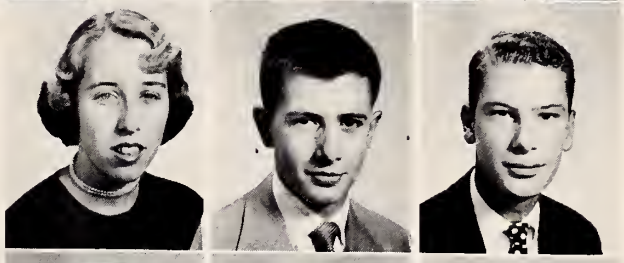

PAUL SPENARD, 635 East Lexington Avenue

EDDIE SPIVEY, A-1 B Emerywood Court Apt.

WALLACE STAMEY, 403 Lindsay Street

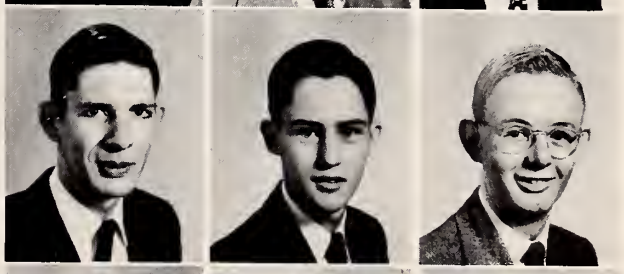

MARLENE STANLEY, Route 4

GRANT STOCKWELL, West Lexington Avenue Ext.

NANCY STOCKWELL, West Lexington Avenue Ext.

JUNIORS

Pat Stout, 502 Lindsay Street

Mary Strickland, 1107 Terrell Drive

Carolyn Sumner, 513 Decatur Street

Edwin Sutton, 506 Lake Street

Esther Taylor, 1203 Adams Street

Ann Teague, 634 West Green Street

Jimmy Thackston, 718 Forrest Avenue

Rex Thompson, 1510 Tryon Street

Yvonne Thompson, 121 Homestead Avenue

Gail Thrower, 232 Woodrow Avenue

Billy Towery, Archdale, N. C.

Ella Jean Towery, Route 3

Lucille Towery, 529 Cable Street

Reece Townsend, 507 Tate Street

John Turner, 1007 Centennial Avenue

Bob Upton, 619 Highland Avenue

Barbara Vaughn, 823 West Green Street

Don Voncannon, 219 Chestnut Street

Brownie Wagner, 713 Lindsay Street

Mary Wall, 335 West Russell Street

Sarah Jane Wall, 207 Lindsay Street

JUNIORS

GINGER WALSER, 924 Club Drive

BRAXTON WARNER, 1208 Woodland Avenue

DONALD WATSON, 902 Sixth Street

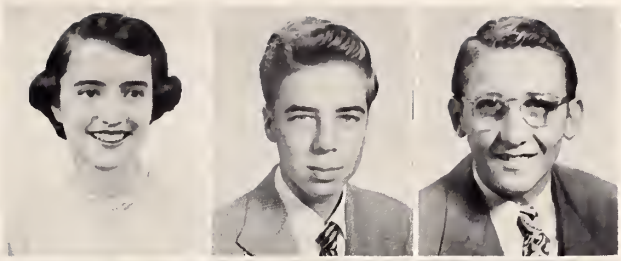

EUNICE WATSON, 815 Amos Street

VAN WATSON, 1514 English Street

CAROLYN WELCH, 514 Parkway Drive

HENRY WELLS, 268 Jordan Street

DONALD WHITAKER, 301 Steele Street

RONALD WHITAKER, 2000 English Street

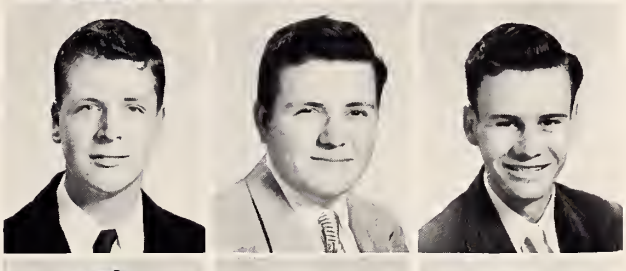

CLARA WHITE, 805 West Circle Drive

DEAN WHITE, 1212 Dorris Street

KEN WHITE, 615 Cardell Street

JIMMY WHITLEY, 1407 Trinity Road

JUNE WHITTINGTON, 406 Carter Street

DANA LEE WILKINS, 1200 East Green Street

EARNEST WILLIAMS, 1213 Delk Drive

ELIZABETH WILLIAMS, 1806 Johnson Street

MARVIN WILLIAMS, 405 Woodrow Avenue

DONESE WILLETT, 403 Green Street

BARBARA WILSON, 303 Steele Street

MARGIE WILSON, 1820 Branch Street

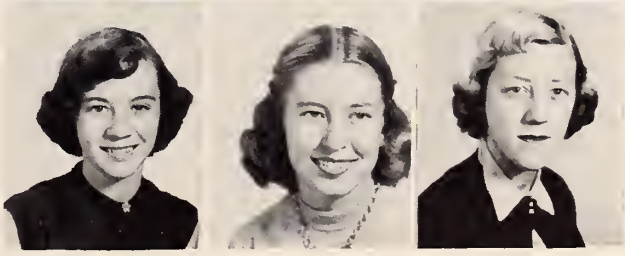

JUNIORS

TED WILSON, 415 West High Street

LAWRENCE WISE, 619 Wesley Place

L. M. WOOD, 1112 South Main Street

PAUL WOOD, 913 Newlin Street

PEGGIE WOOD, Alamance Road, Sedgefield, N. C.

RONALD WORKMAN, 214 Westchester Drive

VICTOR WORKMAN, Route # 1, Kernersville, N. C.

TALLY WRIGHT, 528 Gatewood Avenue

SHIRLEY YOKELY, 1202 Filbert Street

H. J. YORK, Route # 3, Box 1052

SYLVIA ZIMMERMAN, 1703 Centennial Avenue

CAMERA SHY

Henry Allen
Tommy Bane
Jimmy Binkley
Elsie Board
Slyvia Boyn
Erlu Brady
Jerry Brady
Fletcher Cooper
Shirley Ann Copeland
Jerry Evans
Bob Freeman
Becky Hammer
Ray Harriss
O. J. Hedgecock
Joyce Herndon
Shirley Hicks
Bing Hilliard
Robert Humphreys
Marguerite Lynch
Dicky McDowell
Randall Pope
Patricia Robertson
Jerry Robbins
James Snyder
Vestor Arlan Stafford
Max Steed
Jim Stone
Wayne Thompson
Earl Tyner
Phyllis Whitlow
Charles Williams
Elizabeth Williams

"Junior Life"

From the looks of these Sophomore officers—Treasurer, Bryon Starnes; President, John Hale; Vice-president, Richard Hallman; and Secretary, Alfred Kimble—the Sophomore class had a very progressive year.

Those Ardent Carvers

In order to become capable of promoting better industry in High Point in post-graduation days, these career-carving sophomores have worked dynamically toward smoothing the rough spots in their personal education set-ups.

Proving themselves progressive, the class members chose these boys for leaders: President, John Hale; Vice-President, Richard Hallman; Secretary, Alfred Kimble; and Treasurer, Byron Starnes. Mrs. Florence Shaw was the adviser.

The Sophomore Class, using the freshmen as colleagues, balanced the financial end of their class program by selling magazine subscriptions for the Curtis Publishing House.

Sophomores

Betty Adams
T. R. Alexander
Harvey Allen
Evelyn Allred
Christine Andrews
Nathen Andrews

Shirley Angel
Marie Archer
Anne Armfield
Joy Arrington
Virgil Asbury
Jimmy Ashby

Lester Auman
Joe Baker
Bill Barham
Gary Beal
Charles Beard
Shirley Beard

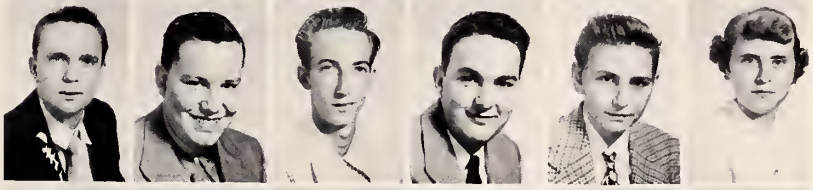

Lanoise Beck
Sandra Beck
Toby Beck
Lyneth Binkley
Jerry Black
Walter Blackburn

Jerry Blackwelder
Becky Blackwell
Bobby Blair
Branson Blair
Albert Blake
Beverly Bloom

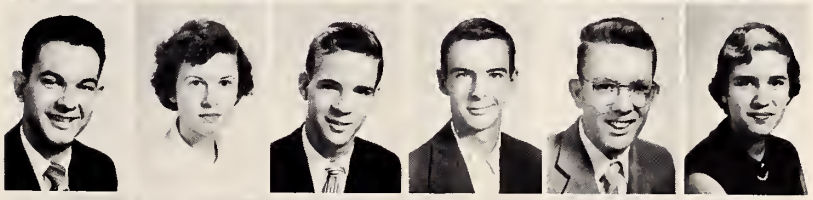

Hurley Board
Richard Board
Jerry Boles
Ann Bonner
Doris Boone
Patsy Borland

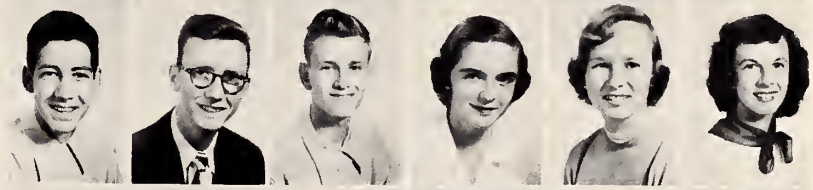

Audrey Bowers
Donald Bowers
Buddy Boyd
Sylvia Boyd
Johnny Boyles
Margaret Bradshaw

Shirley Bradley
Bill Brewer
Bobby Briggs
Becky Brown
Bennie Brown
Harriet Brown

Larry Brown
Quenton Brown
Jerry Bruton
Betsy Bryant
W. O. Buie
Shirley Burgess

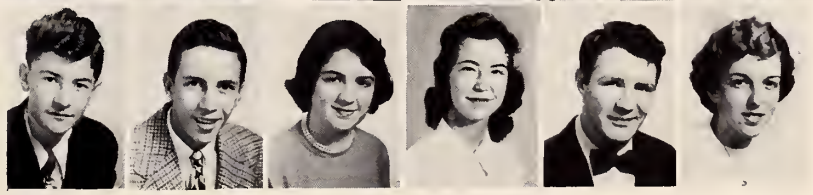

Sophomores

Toby Burgess
William Burton
Billy Butler
Judy Callahan
Larry Campbell
James Capps

Joy Carter
Helen Cates
Patsy Caughman
Shirley Cecil
Nancy Chamelin
Marty Chernault

Watts Childress
Margaret Church
Betty Jo Clary
Elaine Clay
Raynard Clay
Dudley Clinard

Barbara Clodfelter
Ted Clodfelter
Larry Cody
Ralph Coggins
Sylvia Colbert
Phyllis Coletrane

Phyllis Conrad
George Cook
Ray Cook
Carroll Cooper
Lerov Cornelison
Lou. Cox

Virginia Cox
Jackie Crater
Jimmy Cranford
Bobby Culler
Sherry Curlee
Betty Darnell

Nancy Deaton
Tommy Dillon
Wallace Dorsett
Shelby Duncan
Margaret Duke
Etta Dunlap

Rhonda Dusenbury
Anita Eagle
Marie Eaton
Doris Eddings
Mary Anne Eller
Margaret Evans

Marlin Evans
Thomas Fagg
Phyllis Faidley
Jimmy Fanning
Jeter Farlow
Phillip Farlow

Sophomores

Jane Ferguson
Shelton Fielder
Paul Fine
Dillard Fowler
Barbara Freeman
Barbara Freeman

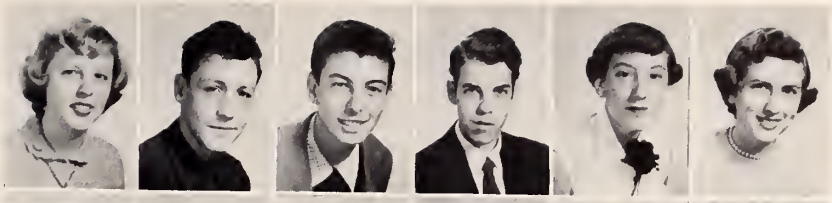

Dotty Freeman
Bobbie Fry
Page Gaddy
Peggy Galloway
Jane Garner
Kitty Garner

Sam Garrard
Mary Geddie
Nancy Gerring
Gretchen Gillespie
Sally Gluyas
Carolyn Gordon

Jimmy Gray
Franklin Green
Kenneth Green
William Gregg
Jean Grimes
Lee Groome

Linda Groome
Shirley Gulledge
Sam Guy
Betty Lou Hale
John Hale
Gay Halker

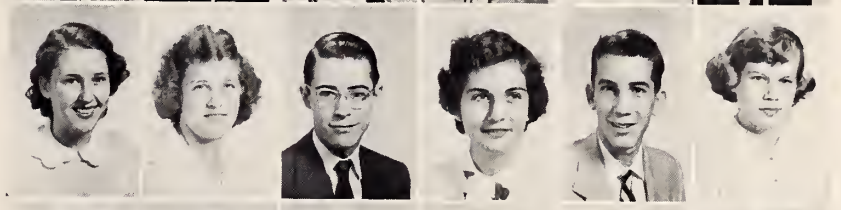

Doris Hall
Sue Hall
Richard Hallman
A. C. Harris
Evelyn Harris
Harrell Harris

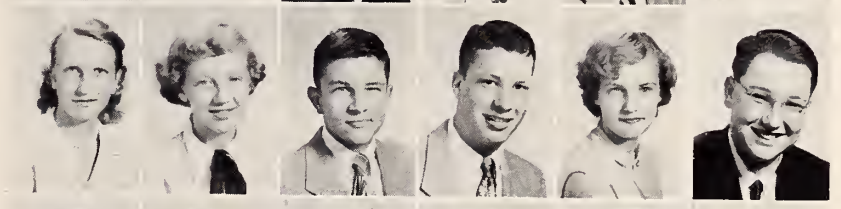

Jane Harris
Jean Harris
Larry Harris
Roy Hauser
Chester Haworth
Evelyn Haworth

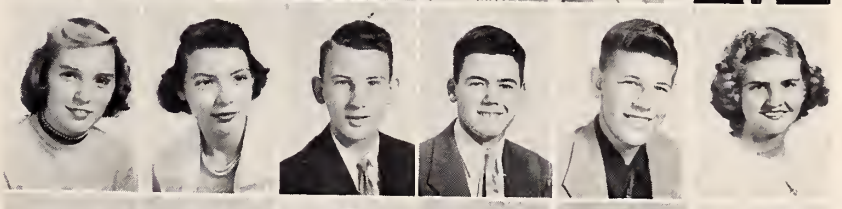

Ken Hazelwood
Claudette Hedgecock
Kenneth Hedgecock
Edwin Hedrick
Margaret Heglar
Billy Helmstetler

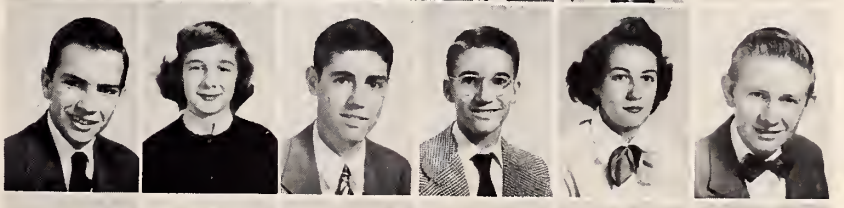

Claudia Herndon
Loretta Hester
Pat Hester
Ann Hicks
Bill Hicks
Toby Hicks

Sophomores

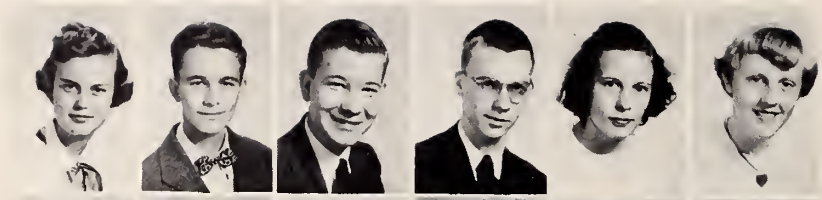

Norma Dean Hill
Billy Hilliard
Ronald Hines
Chester Hodgin
Barbara Holbrook
Joan Holmes

Doris Ann Honeycutt
Clyde Hoover
Joe Huff
Marie Hufford
Gerald Hughes
Libby Hurst

Phyllis Hurd
Charles Hunsucker
Evelyn Hyman
Lee Ingram
R. B. Ingram
Patsy Inman

Frances Irwin
Lois Jackson
Wade Jarvis
Benny Jenkins
Betty Jo Johnson
Glenda Johnson

Robert Johnson
Janice Jones
Joe Jones
Lucille Jones
Mildred Jones
Sylvia Jones

Edward Jordon
Elmer Jorner
Jerry Kay
Jane E. Kearns
R. Jane Kearns
Clyde Kelly

Barbara Kennedy
Darrell Kennedy
Peggy Kepley
Faye Kidd
Marie Kidd
Bill Kiger

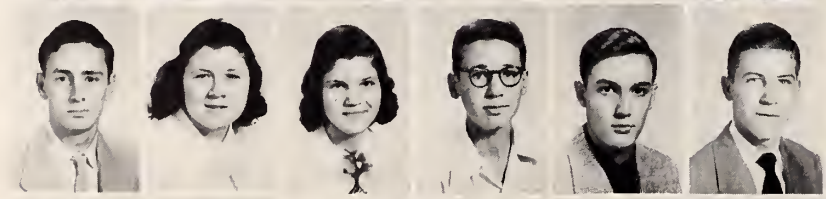

Alfred Kimble
Lorene King
Magdalene King
Garland Kinney
Larkin Kirkman
Bobby Kiser

Carolyn Koonts
Rosalind Lackey
Marion Land
Russell Larcom
Nancy Lassiter
Rufus Laws

Sophomores

Douglas Lax
Larry Ledbetter
Sybil Ledbetter
Deana Lewis
Gerald Lewis
Jenny Lewis

Jimmy Lloyd
C. B. Loflin
Buddy Long
Peggy Lovett
Helen Lucas
Sherman Luther

James Malpass
Joe Marion
Bob Marsh
Monna Manners
Barbara Mashburn
Sharon McDonald

Bobby McDowell
Margie McDowell
Joan McKelfresh
Harold McKee
Paul McKeehan
Joy McKennon

Dobbin McNatt
Nancy McNeil
Jerry Meeks
Wayne Miller
Joe Misenheimer
Rachel Mixon

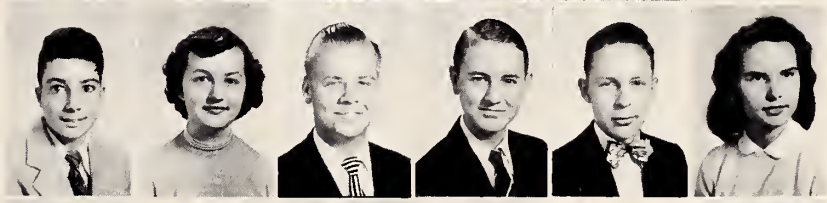

Doris Mobely
Charles Money
Ann Moore
Clarence Moore
Earnest Moore
Billy Fay Morgan

Glen Morgan
Linda Morrison
Sue Morton
Travis Morton
Lorene Mosely
Nancy Mosely

Larry Mowery
Myra Napier
Mitchell Nelms
Frank Newby
Stanford Newman
Annette Newton

Barbara Newton
Jan Nibbelink
Libby Nicholson
Shelba Norman
Dan Odom
Norma Parham

Sophomores

Richard Parks
N. H. Parrish
Betty Patterson
Aubrey Pendry
Irma Perry
William Peters

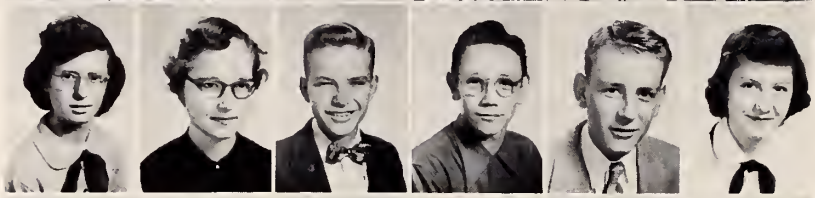

Betty Jean Phillips
Bobby Jean Phillips
R. L. Phillips
James Phipps
Jack Pickett
Mary Ellen Poage

Patsy Poole
Meryle Pope
Shirley Pope
Odell Portis
Phillip Powell
Raye Ann Preslar

Pearl Prevatte
Barbara Price
Bill Price
Frances Price
Marilyn Pruette
David Rawley

Donald Ray
Josie Ray
Bascom Redding
Toby Reddick
Margaret Reese
Kirk Rich

Ivey Riggs
Ruth Riggs
Frances Ring
Judy Risch
J. G. Ritch
John Roberts

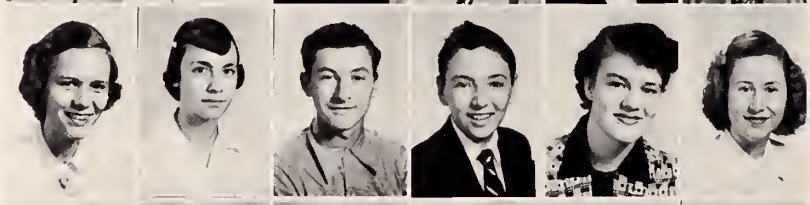

Becky Sue Robertson
Linda Rouse
Ronnie Russell
Norman Samet
Martha Samuels
Leah Samuels

Sherry Saunders
Robert Sawyer
Shirley Schaner
Barbara Schoenfeldt
George Setzer
Jerry Sexton

Buddy Shapard
Wayne Sheffield
Fred Sherrer
Roby Shives
Cecile Shoaf
Alfred Simmons

Sophomores

Donald Sink
Joe Sink
Jerry Skeen
Tony Slate
Sonya Sloop
Darrell Smith

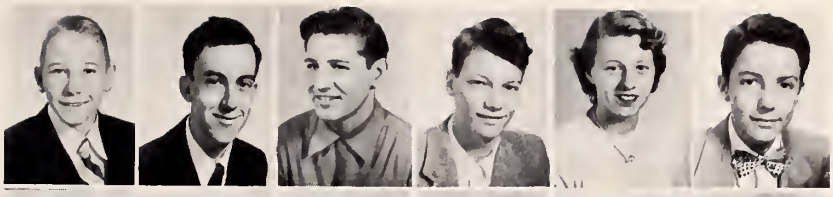

David Smith
Gloria Snotherly
Barbara Soots
Anne Southerland
Sara Southern
Jo Ann Sowers

Jean Staley
Billy Stamey
Jeanette Stamey
Byron Starnes
Patsy Staton
Gordon Steele

Frances Steelman
Mary Dean Stevenson
Eddie Stewart
Shelby Stone
Dot Stout
Gene Stratton

Thomas Sullivan
Danell Sumner
Allen Surratt
Earl Sutton
Marie Taylor
Barbara Tottan

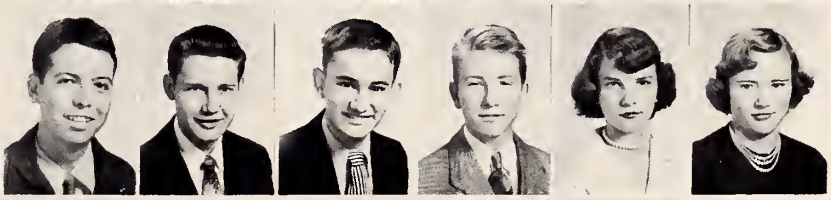

Charles Townsend
Charles Vaughn
Wayne Walker
Betty Jo Wall
Jean Wall
Peggy Wallace

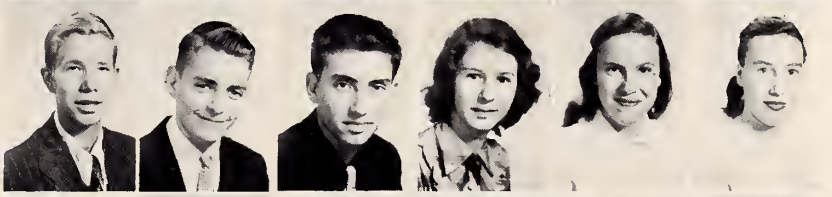

Norma Wampler
Clyde Ward
Harvey Warren
Lucille Webb
Charles Weisner
Robert Welch

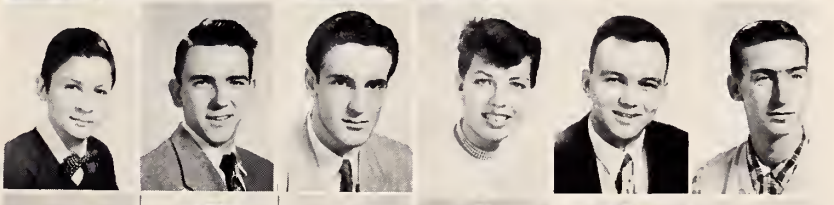

Julie Wendler
Jack Wheatley
Bobby Whitaker
Bobby White
Gordon White
Nancy Whitson

Raymond Whitt
Bobby Weinberry
Jo Ann Wiley
Phyllis Wiley
Bobby Williams
Donald Williams

Sophomores

Donnie Williams
Jim Williams
Dorothy Williamson
Jerry Willis
Arthur Wilson
L. G. Wilson

Collie Ann Wiseman
David Wood
Doug Wood
Martha Ann Wood
Patsy Wood
Paul Wood

Virginia Wrenn
Annalee Wright
Douglas Wright
Peggy Sue Wright
Edna Yarborough
Mary Yarborough

Joyce Yates
Alma Yip
Arlen Yokely
Gary Yokely
Shelby Jean York
Polly Yow

CAMERA SHY

Jimmy Boggs
Mickey Bowman
Tovrea Brady
Wayne Bray
Sylvia Briley
Barbara Brock
Duke Brown
Katie Mae Caudle
Victor Clinard
Gwen Dodson
Rex Kenneth Gladson
Reinaldo Grubb
Joan Harley
Robert Hedgecock
Buddy Hill
Donnie Hunt
Jimmy Kirkman
Abigail Lanier
Ruth Lassiter
Rufus Laws
Bobby Loving
Leo Lowell
George Marshall
Richard Mason
Joan McKeehan
Gerald Mellar
Norma Jean Miller
Travis Morton
Dallas Mullins
Bill Nelson
Frank Newby
Tommy Odom
Gressis Parsons
Jeannette Patterson
Terry Proctor
Patsy Richardson
Denny Rinehart
Shelby Snow
Walter Taylor
Joe Teague
Dianne Trimnal
Shirley Turner
John Whaley
Bobby White
Herrt Williams
Martha Yarborough

"Sophomore Life"

NORTH CAROLINA
MICHIGAN
VIRGINIA
GEORGIA
MARYLAND
TEXAS
NEW JERSEY
ILLINO

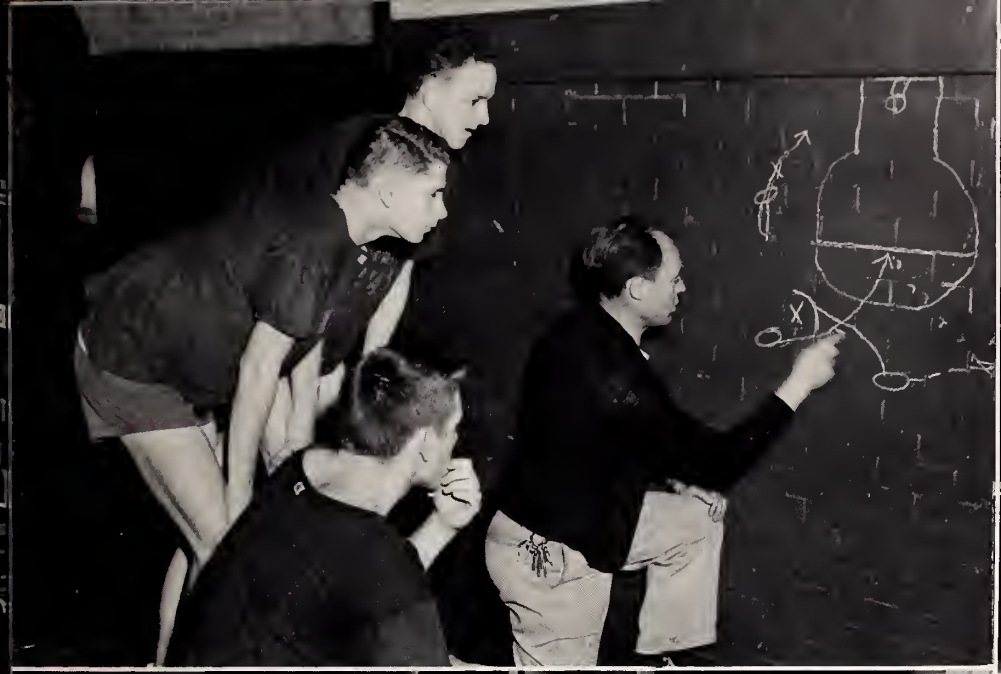

HIGH POINT
HIGH POINT
HIGH POINT

Preparing for the long trip through High School are these leaders of the Freshman Class. Seated in the "Blue Goose" are: back seat, Vice-president, Bill Wood; and Treasurer, Louise Warren. Front seat: Secretary, Pat Winston; and President Ann Kearns. At the left is the adviser of the Freshman Class, Mrs. Anne S. Burton.

Industrious Planners

Planning prudently, with success as the goal, the Freshmen have made the necessary adjustments to a new school and have realized the importance of making a good beginning and choosing fitting courses for their varied interests.

To begin a class treasury, the freshmen were cohorts of the sophomores in the selling of magazine subscriptions.

Freshman Class leaders were: President, Ann Kearns; Vice-President, Bill Wood; Secretary, Albea Chafin; and Treasurer, Louise Warren. The adviser was Mrs. Anne S. Burton.

Freshmen

Jane Allen
Bonnie Baisey
Nancy Barker
Flo Bessac
Carolyn Bostian
Doris Brim

Mary Alice Bristow
Polly Brown
Thelma Bruner
Carol Bryson
Betty Bundy
Pat Burrows

Jackie Carmichael
Marie Carter
Albea Chafin
Carl Chappell
Martha Cloninger
Joe Ed Coggins

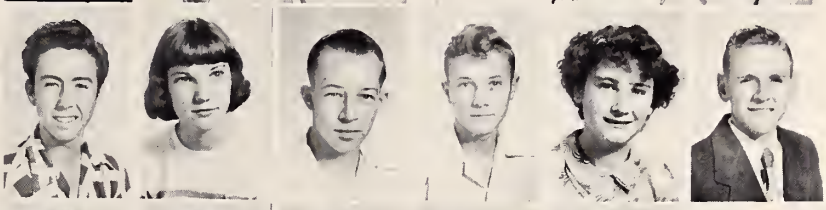

Jerry Crater
Sylvia Davis
Walter DeLapp
Edith Dennis
Cleo Denny
Gertrude Edwards

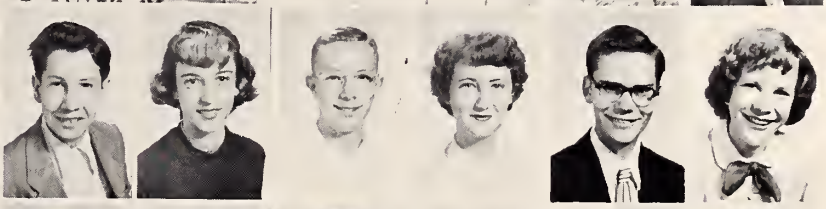

Betty Eller
Larry Embler
Bill Ennis
James Farmer
Dixie Ferguson
Peggy Fisher

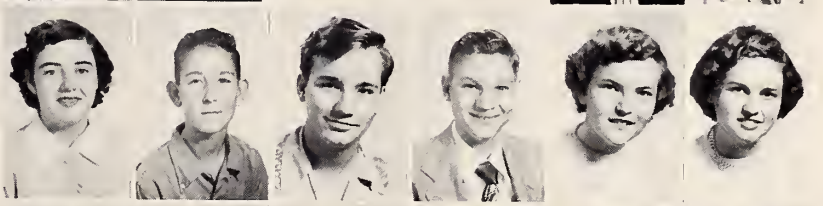

Bobby Fraley
Roy Gardner
Joy Goldsmith
Jerry Grubb
Nancy Guyer
John Hammes

Shirley Harrelson
Jean Henderson
Jackie Hill
Shirley Hill
Barbara Hilliard
Blanche Hines

Lewis Hudson
Archie Ingram
Blanche Ingram
Martha Jackson
Donald Jacobs
Louise Jarrett

Carolyn Jones
Freddy Jones
Norma Jean Jones
Patsy Joyce
Anne Kearns
Donnie Lackey

Freshmen

Bobby Lawrence
Richard Lester
Jean Lewallen
Billy Mabe
Jackie Mabe
Barbara Madison

Judy Mashburn
Frank Massey
Alice Jean McDade
Bobby McDaniels
Charlcs McDonald
Naomi McLamb

Betty Jo McNeill
Sandy Mendenhall
Douglas Mishoe
Bobby Moore
Anne Moser
Johnny Muckenfuss

Preston Myers
Richard Myers
Mildred Nelson
Billy Newsome
Tommy Osborne
Pat Paris

Donnie Patrum
Barbara Peele
Virginia Peele
Betty Sue Perrell
Shelba Perry
Gladys Phelps

Betty Pierce
Owen Powell
Betty Price
Sue Procter
Odell Reams
Bobby Ritchie

Billy Robbins
Jimmy Robbins
Norma Ruddock
Ann Rumbly
James Rutledge
Henry Saunders

Nancy Schwartz
Donald Scism
George Scott
Patricia Shelton
Lyanell Sink
Eugene Smith

Carole Snyder
Walter Stone
Pat Sullivan
Shirley Swink
Jean Tarn
Gordon Tetor

Freshmen

Claude Thompson
Ronald Thompson
Banks Totten
Dean Towery
Connie Troxler
Nancy Tucker

Sylvia Turnage
Fay Twiddy
Patricia Upton
Jimmy Vickers
Vonnie Voncannon
Sheila Wade

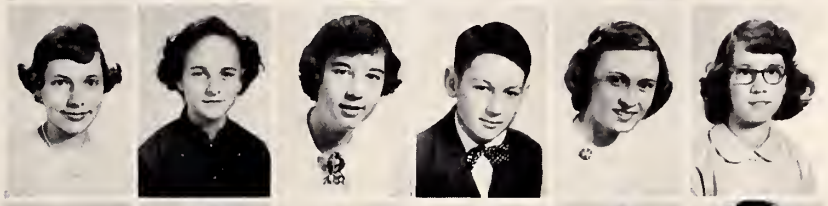

Dickie Wagner
Peggy Walden
Imogene Walker
Carolyn Wallace
Betzy Wardell
Louise Warren

Jackie Watson
Donald Way
Barbara White
Charline White
Clyde Williams
Pat Winston

Billy Wishon
Arnold Wood
Bill Wood
Janelle Woolard
Joyce York
Sue Young

Jimmy Younts
Mae Van Zett

CAMERA SHY

Sybil Aldridge
William Auman
Bobby Dean Ball
Billy Barnes
James Blackburn
Bobby Carson
Mary Louise Caudle
Donald Cecil
Joe Coggins
Phyllis Coltrane
Wayne Cox
Albert Monroe Craven
Charlie Dailey
Geneva Glover
Buddy Harris
Johnny Harrison
Jimmy Hill
Charles Hinson
Richard Holden
Jack Hunt
Donald Kearns
Mary Helen Killian
Paul McKeehan
Cleo Morgan
Clayton Procter
Gene Rook
Ralph Royal
Phillip Royal
David Shean
Donny Sibbett
Wayne Vuncannon
Charles Wilhoit
Marie Wood

BREVAR

59

NORTH CAROLINA
TENNESSEE

316

Our Green Years
THE PEMICAN

ACTIVITIES

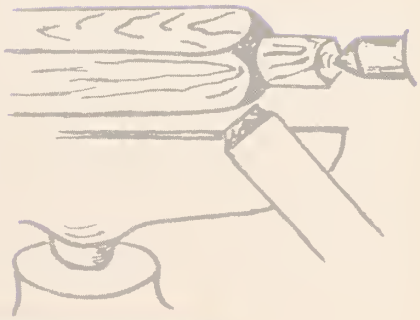

Preparing sections of pages for their advertisers are Janice Neill, Business Manager; and Miss Louise Tapp, Adviser.

Chief Photographer Stuart Hart fondly gazes at his pet camera during an infrequent lull in his schedule.

PEMICAN STAFF

Hardworking Copy Editors Charles White and Loretta Freeman take a "breather" from their daily routine.

"Getting the general idea" from last year's annual for the many days of hard work which lie ahead of them are the three PEMICAN "Big Wheels"—Joe Walser, Editor; Mrs. Amy Miles, Adviser; and Ralph Hall, Assistant Editor.

Members of the business staff, which was the foundation of our '53 PEMICAN, are, *(seated):* Sandra Casey, Janice Neill, Business Manager; and Miss Louise Tapp, Adviser. *(Standing):* Tommy McMahon, Mary Webster Smith, Pat Starnes, and Joy Knox.

Margaret Stewart, Senior Statistician, checks those statistic sheets, while Don Scalf, Sports Editor, refers to an old annual for some identifications.

Many hours of hard work and deep thought went into the PEMICAN this year, as the staff worked to carry the theme of HIGH POINT, PROMOTING EDUCATION AND INDUSTRY, throughout its contents in a new and different way. Out of these many hours came this book, different and delightful, accurate and authentic, a true picture of the times, places and people in High Point High School.

Led by Joe Walser, Editor; Ralph Hall, Associate Editor; and Janice Neill, Business Manager, the editorial and business staffs did a wonderful job in making the 1952-53 book a success.

In the midst of all the rush and confusion of pre-deadline days were Mrs. Amy Miles and Miss Louise Tapp, who gave expert advice and supervision.

Kitty Marsh, Art Editor, makes a rough sketch while Nancy Jo Doggett, Art Assistant, completes a drawing.

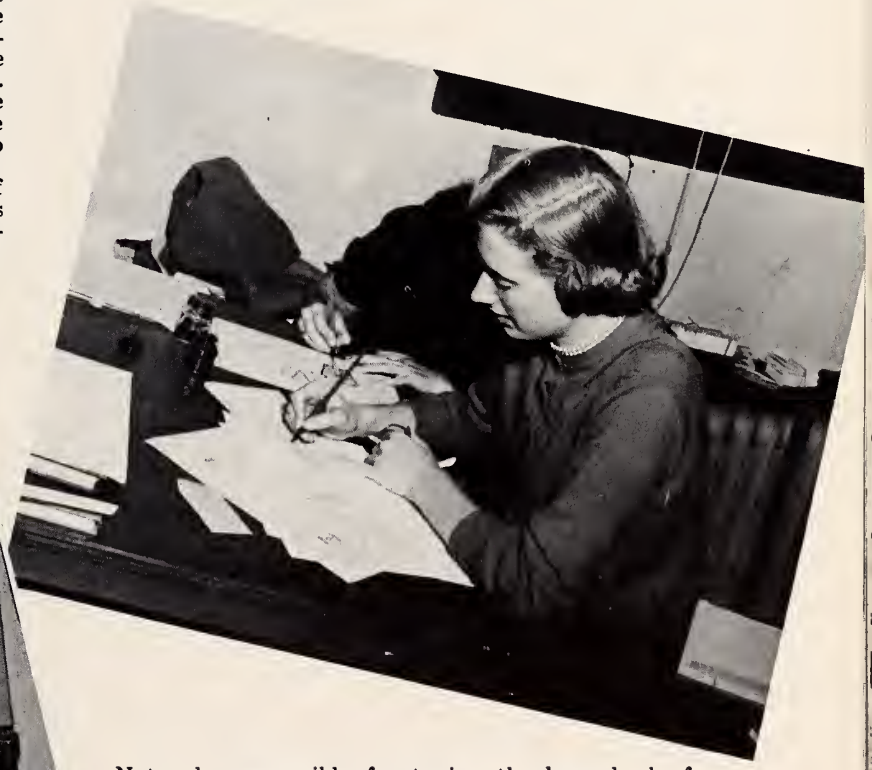

Not only responsible for typing the huge load of copy, the general busy-bodies of the staff, Shirley and "Susie," also serve as the proverbial "jacks-of-all-trades."

JUBILANT JOURNALISTS

Editor-in-Chief Nick Fisher confers with Miss Eleanor Young, Adviser, over the most recent issue of the POINTER.

The avocation of gathering the news and gossip was once again entrusted to the Editorial Staff of the POINTER. Inspired by the true journalistic spirit of Editor Nick Fisher and Associate Editor Jo Anne Hodgin, the news writers of the POINTER worked long and hard to produce a unique and accurate paper. The POINTER provided a permanent record of school events for HPHS, while supplying enjoyment, entertainment, and information for the student body. Miss Eleanor Young was the faculty adviser.

Getting laughs and advice from the past issues of the POINTER are staff members (front row): Tom Strother, Feature Writer; Faye Payne, News and Features; Nancy Hill, Feature Editor; Harriet Shelton, News and Features; Jo Anne Hodgin, Associate Editor; Anne Hulin, Sports and News. (Back row): Jane Lucas, News and Feature; Linda Groome, News; Larkin Kirkman, Sports; and Mary Jean Crouch, Sports Editor.

Responsible for typing all the copy for the POINTER are typists, Ruby Hallman and Barbara Ellison.

Nick Fisher explains the "do's and don't's" to his cub reporters, Charles Johnson, Betsy Lewis, Nancy Rouse, Helen Cates, Mary Geddie, and Betty Jane Beamon.

Mrs. Lyda P. Sowers, Business Adviser, and Jackie Corn, Business Manager of the POINTER, are busy checking the accounts owed to the POINTER.

Guaranteed to give ulcers and early experience in money problems is the job given to the Business Staff—keeping the POINTER "well-off" financially. Business Manager Jackie Corn and Adviser Mrs. Lyda Sowers have shown great talent in leading their group of nine in performing their task of selling ads, sending bills, and collecting money.

Getting ready to deliver the latest issues of the POINTER are Patsy Swaim, Jimmy Sink, and Frankie Herman.

Planning a schedule for selling ads are the POINTER Business Staff members: Frankie Herman, Nancy Cridlebaugh, Faye Kendall, Jimmy Sink, Sandra Spencer, Stanford Newnam, Patsy Swaim, Larry Sloop and Jimmy Cook.

While Charles White, President, helps Loretta Freeman, Vice-President, at the water fountain, Joanne Elkins, Treasurer, and Martha Ann Davis, Secretary, discuss the Beta Club Convention to be held in Raleigh.

Charles White, President of the Beta Club, thanks Dr. Roy E. Watts for speaking at the '53 induction service.

Ducamus aliis serviendo—"Let us lead by serving others," is the challenge presented to each member inducted into the National Beta Club.

To become a Beta, the senior student must have attained an average of 90, the junior student an average of 92. With this average, the qualities of achievement, character, and leadership must be contained in the scholar.

Up and beyond, scholastically speaking, are the new members of the Beta Club, *first row:* Rachel Richardson, Marjorie Boyles, Harriett Shelton, Kitty Marsh, Wanna McAnally, Betty Lloyd, Sylvia Fee, Barbara Wilson, Carolyn Roberts, Patsy Jordan, and Margaret Stewart. *Second row:* Jackie Brown, Barbara Meredith, Pat Russell, Dana Lee Wilkins, Lucy Gibson, Carolyn Patton, Nancy Rouse, Jessivie Shore, Mary Strickland, Dorothy Burton, and Joan Smith. *Third row:* David Pancoast, Sylvia Zimmerman, Margaret Springer, Naomi Tate, Becky Jessup, Shirley Cox, Margaret Locke, Mary Webster Smith, Peggy Ingram, Barbara Kemp, Buddy Bullock, Sarah Stuart, Barbara Morrison, and Stuart Fountain. *Fourth row:* Van Watson, Jimmy Hill, David Smith, Don Smith, Richard Garner, Larry Sloop, Sarah Johnson, Patty Dillon, Becky Hester, Margaret Slate, Howard Hollbrook, Jimmie Casey, Larry Sledge, and Franklin Smith.

SERVIENDO ALIIS DUCAMUS

Consulting a Beta Club Journal to find new and helpful ideas for the club are Charles White, President, and Miss Geneva Highfill, Adviser.

This year's club, under the faithful advisership of Miss Geneva Highfill, was led by Charles White, President; Loretta Freeman, Vice-President; Martha Ann Davis, Secretary; and Joanne Elkins, Treasurer.

The most important service rendered by the Beta Club is the sponsorship of College Day, this year's being considered the most successful one since the first college day in 1950.

Representing the highest in scholastic attainment are (left to right, first row): Betty Jo Honeycutt, Frankie Herman, Patsy Kearns, Jane Lucas, Ruby Hallman, Loretta Freeman, Shirley Miller, and Susan Caudle. (Second row): Edwin Campbell, Clarence Herndon, Betty Jane Beamon, Betsy Hedgecock, Nick Fisher, Charles White, and Joe Walser. (Third row): Barbara Ellison, Vasso Cavas, Joanne Hodgin, Irene Abernathy, Martha Ann Davis, Shirley Lambert, Miss Highfill, Adviser, Mary Jean Crouch, and Layne Ballard.

Nick Fisher, Treasurer; Betty Jane Beamon, Secretary; Ruby Hallman, Vice-President; and Buddy Bullock, President, lead the N.H.S. in character, leadership scholarship, and service.

Under the expert guidance of Miss Maxalynn Mourane, Adviser, Buddy Bullock, President, reviews the minutes of a previous meeting.

Members inducted into the National Honor Society in the fall of 1952 were (left to right), *first row:* Mary Jean Crouch, Jo Anne Hodgin, Martha Ann Davis, Janice Neill, Barbara Morrison, Jane Lucas, Vasso Cavas, *Second row:* Margaret Stewart, Ralph Hall, Henry Mitchell, Anne Hulin, Charles White, Larry Faye Kendall, and Larry Sloop.

HONOR OVER HONORS

The purpose of our National Honor Society is to keep the light of the truth in our lives, and in so far as it is possible, to touch the lives of others with the sacred flame.

In our National Honor Society emblem, the keystone is the flaming torch, which is the symbol of light borne into dark places. Always those who seek the truth must light the torch of knowledge. Around the base are the letters representing character, scholarship, leadership, and service. These are the qualities that make up the keystone around which a well-balanced life is built.

After the fall induction of the National Honor Society members, mixed emotions are shown as the new inductees are congratulated by their proud parents.

Induction into the National Honor Society is, for these members, the result of years of hard work and service. Left to right: Faye Kendall, Betty Jo Honeycutt, Jo Anne Hodgin, Nancy Doggett, Mary Rose Morris, Ruby Hallman, Jane Lucas, Loretta Freeman. *Second row:* Mary Jean Crouch, Janice Neill, Martha Ann Davis, Sarah Stuart, Barbara Morrison, Betty Jane Beamon, Vasso Cavas, Margaret Stewart, Anne Rulin. *Third row:* Henry Mitchell, Larry Sloop, Charles White, Nick Fisher, Clarence Herndon, Ralph Hall, Buddy Bullock, Stuart Fountain, Herman Bunch, and Joe Walser.

Service for School, Community and Nation

Service to school and community are the aims of the Key Clubbers, *first row:* Nick Fisher, Maurice Sives, Howard Haworth, Richard Hallman, Jerry Browne, Don Smith, David Pancoast, James Malpass, Gordon Smith, and Larry Grissett. *Second row:* Charles Weisner, Darrell Meredith, Bill Bailey, Herman Bunch, Charles White, Joe Walser, Eddie Smothers, George Cook, David Fagg, Don Scalf, and Harold Bull. *Third row:* Donnie Boone, Donnie Rickert, Bob Hall, Buddy Bullock, Stuart Fountain, Jack Kester, Charles Lucas, Clarence Herndon, Charles Flinner, and Ralph Hall.

One of the many services of the club—putting up and taking down the flag daily.

Some of the Key Club officers discuss business, while the others just relax before the next item on the agenda.

The High Point Key Club, the purpose of which is to promote high ideals of service to the school, community, and nation, has been one of the most outstanding school organizations this year. The Key Club is actually a Junior Kiwanis Club, sponsored by the High Point Kiwanis Club.

Don Scalf served as President of the Key Club this year with Joe Walser, Vice-President; Jack Kester, Secretary; and Nickie Fisher, Treasurer. Mr. Irwin Coffield, of the local Kiwanis Club, served as acting adviser.

The editing and distributing of the *High School Directory* has become synonymous with the name of the Key Club to the students of High Point High School.

The exertion of discussing new ideas and business was kept at a minimum by food at the Asia Restaurant every Thursday night.

Trying out and admiring the water cooler which the Key Club presented to the school are their officers, left to right: Jack Kester, Secretary; Donald Scalf, President; Joe Walser, Vice-President; Nick Fisher, Treasurer.

Industrious Key Clubbers finish dessert during their weekly dinner meeting at Borden's.

Leading the Masque and Gavel in its crusade for better speech are its officers: Mary Rose Morris, Treasurer; Vasso Cavas, Secretary; Ann Hulin, Vice-President; Lloyd Preslar, President; and Buddy Bullock, Sergeant-at-Arms.

These Masque and Gavel members, Tom Strother and Nancy Owens, practice a romantic part of the Senior Play.

The outstanding orators of our school are (left section): Faye Wilson, Jo Anne Hodgin, Betty Jo Honeycutt, and Anne Hulin. (Center section), first row: Nick Fisher, Pat Starnes, Mary Rose Morris, and Lloyd Preslar. Second row: Donald Scalf, Herman Bunch, and Buddy Bullock. Third row: Stuart Fountain, Nancy Jo Doggett, and Joe Walser. (Right section): Vasso Cavas, Sarah Stuart, Ruby Hallman, and Jane Lucas.

Speech for Use

"Speech for Use" signifies the underlying meaning of the Masque and Gavel, where speakers are "born and reared" upon the stage. This club gives excellent opportunity for those members of the Junior and Senior classes who have shown during their high school career talent in dramatics or oratory.

High Point High School's orators are led by Lloyd Preslar, President; Anne Hulin, Vice-President; Vasso Cavas, Secretary; Mary Rose Morris, Treasurer; Buddy Bullock, Sergeant-at-Arms; and Pat Starnes, Scrapbook Chairman. Miss Ruth Goodman is adviser.

During the year the Masque and Gavel has presented several radio programs, and several members of the club have participated in the "Voice of America" and have competed in the "World Peace" contests.

Lloyd Preslar, President of the Masque and Gavel, confers with Miss Ruth Goodman, Adviser, on parts of the Senior Play.

The newly inducted members of the Masque and Gavel are, *first row:* George Eanes, Gail Armstrong, Carolyn Roberts, Sarah Johnson, Patsy Swaim, Nancy Owens, Carolyn Welch, and Ronald Albertson. *Second row:* Jerry Sowers, Patty Dillon, Nancy Robinette, Becky Hester, Jane Marlette, Nancy Cridlebaugh, Kitty Marsh, Barbara Kemp, Charles Johnson, and David Pancoast. *Third row:* Dean Mac Pruette, Sylvia Zimmerman, Margaret Locke, Betsy Lewis, Susan Elkins, Lucy Gibson, Barbara Cook, Marvin Williams, and Jimmie Casey.

Trying to think of something new is the duty of these smiling members of the Interclub Council. They are, left to right: Pat Russell, Lois Jones, Nancy Owens, Nancy McNeill, Linda Groome.

"All work and no play makes Jill a dull girl—" so the Y-TEENS came into being. With dances, parties, and open-house gatherings, the Y-TEENS enjoyed another successful year. However, all pleasure was not in party form, and much time was spent in business sessions, with discussions on sundry subjects, speakers, and many worthwhile projects.

This year, the organization of a knitting class was a new feature.

Smiling prettily are these members of the Junior Y-Teens. *Front row, left to right:* Sarah Jane Wall, Sarah Johnson, Jane Marshall, Ernestine Rice, Sonya Allred, Kitty Marsh, Nancy Owens, Claudia Hernden, Joyce Chapman, Pat Russell, and Harriett Shelton. *Second row:* Ginger Walser, Margie Boyles, Rachel Richardson, Becky Hester, Sylvia Lester, Tiny Neely, Nancy Robinette, Hannah Barr, Patty Dillon, Jane Marlette, Mrs. Koontz, Mary Webster Smith, Dot Lloyd, Peggy Ingram, Nancy Cridlebaugh, Wanna McAnally.

Y TEEN

"Y" Teens

The two Nancys (Owens and McNeill) share in common two things; they both like cokes and are both presidents. Nancy McNeill is president of the Sophomore Y-Teens, and Nancy Owens is president of the Junior Y-Teens.

Whatever is walking down the street must be very interesting to the girls of the Sophomore Y-Teens. *First row:* Becky Brown, Doris Boone, Ann Bonner, Loui Cox, Virginia Cox, and Jo Ann Wiley. *Second row:* Anne Armfield, Evelyn Hyman, Nancy McNeill, Judy Risch, Barbara Freeman, Linda Groome, Libby Nicholson, and Margaret Evans. *Third row:* Jo Ann Sowers, Peggy Kepley, Jean Staley, Carolyn Koontz, Margaret Reese, Julie Wendler, Phyllis Wiley, Shelby York, Shirley Turner, Rachel Mixon. *Fourth row:* Shirley Schaner, Betty Adams, Phyllis Conrad, Harriet Brown, Meryle Pope, Irma Perry, and Becky Sue Robertson.

Marching Musicians

With high-stepping majorettes, a fancily-dressed drum major, and the pace-setting, rhythmical beat of "The Washington and Lee Swing", the band of High Point High School marched onto the field to present again a wonderful performance at half-time. The victory songs were of little use, as the football team was not too successful.

Under the experienced baton of Mr. Carter, Director, the band became proficient in precision drills—after constant and leg-breaking practice.

In addition to playing at all home games, the band made a few short excursions to near-by cities for the out-of-town games. Also the band played at the Shrine Bowl in Charlotte, where they had an opportunity to parade before, and with, many other bands in the state.

Mr. Carter and the Band get right into the swing of it as a pep rally gets underway in the auditorium.

Basil seems very intent on his saxaphone music as Ettalee goes into a back-bend during half-time festivities at one of the home football games.

Band Director David Carter briefs his talented young'uns on their music before beginning the day's rehearsal.

Majorettes Jane Kearns, Mary Rose Morris, Ettalee Monroe, Sarah Johnson, Fran Myers, Carolyn Sumner, and Nancy Jo Hoover rest a minute before they continue practicing a new routine for Homecoming.

This serious foursome, very intent on Rosie's letter, are band officers Mary Rose Morris (seated), Bill Lewis, Ettalee Monroe, and Bill Kinley.

Band members are left to right, *first row:* Carolyn Sumner, Nancy Jo Hoover, Ettalee Monroe, Jane Kearns, Mary Rose Morris. Second row: Buddy Bullock, Catherine Rogers, Carolyn Bostian, Anne Poindexter, James Malpass, Pat Winston, Lester Auman, Mr. Carter. *Third row:* Charles Honeycutt, Bill Gordon, Benny Brown, Paul Fine, Bill Haworth, Stuart Hart, Brownie Wagner, Joe Misenheimer, Buddy Long, Donald Whitaker, Sandy Mendenhall. *Fourth row:* Linwood Harris, Jan Nibblelink, Philip Farlow, Steve Burton, Ted Wilson, Jerry Kay, Jimmy Younts, Frank Massey, Randall Pope, Russell Larcom, Clyde Williams. *Fifth row:* Larry Harris, Bobby Martin, Gordon Steele, Bobby Blair, Ronald Thompson, Jeter Farlow, Charles Vaughn, Bill Burton, Chester Haworth, John Roberts, Jack Pickett. *Sixth row:* Arthur Wilson, Gary Beal, Fred Dickens, Bobby Williams, Benny Jenkins, Bill Lewis.

Orchestra members are—*first row:* Deanna Lewis, Sam Garrard, Lawrence Brown, Caroline Kirkman, Rachel Richardson, Jimmy Tedder, Paul Moss, Jimmy Briggs, Jerry Hill, and Carolyn Wallace. *Second row:* Marilyn Pruette, Libby Nicholson, Gloria Snotherly, Annette Newton, Sally Gluyas, June Hall, Betsy Wardell, Donald Jacobs, David Mishoe, and Penny Hutchinson. *Third row:* Sarah Stuart, Delorus Brown, Ann Hicks, Margaret Heglar, Nancy Gerring, Betsy Davis, Shirley Turner, and Jeanine Newton. *Fourth row:* Marvin Williams, Nancy Hill, Mae Van Zett, Becky Blackwell, Franklin Greene, Buddy Bullock, Becky Hammer, Judy Callahan, and Jean Wall. *Fifth row:* Meryle Pope, Margaret Locke, Stuart Fountain, Billy Butler, Mary Rose Morris, Buddy Shepard, Dickie Campbell, Russell Larcom, Tommy Dale, L. G. Wilson, H. J. York, Brownie Wagner. *Sixth row:* Mitchell Nelms, Larry Ledbetter, Randall Pope, Betsy Bryant, Shelby Jean Grady, Betsy Burton, Clyde Ward, Dean Mac Pruette, Patsy Caughman, Miss Virginia Frank.

WE'LL STRING ALONG WITH YOU

Miss Virginia Frank has again led her orchestra to be one of the most talented groups in the school.

Included in the activities of the orchestra this year was a tour during which the group visited High Point College, Appalachian State Teachers' College, and North Wilkesboro High School. Twenty-four of High Point's most adept musicians made All-State Orchestra, a 120 piece orchestra, which met at Chapel Hill. Also, fifteen members of the string section of the orchestra were invited to perform as a demonstration group at a two-day string clinic in the Greenville, South Carolina schools. Miss Frank was the director at this clinic.

The officers of the orchestra were: Stuart Fountain, President; Dean Mac Pruette, Vice-President; David Pancoast, Secretary; Delorus Brown, Treasurer; and Patsy Caughman, Librarian.

High Point's contribution to the All-State Orchestra are—*first row:* Lawrence Brown, Meryle Pope, Mary Rose Morris, Caroline Kirkman, Rachel Richardson, Jimmy Tedder, Miss Frank, Deanne Lewis, and Sam Garrad. *Second row:* Marilyn Pruette, Libby Nicholson, Sally Gluyas, Delorus Brown, Margaret Locke, and Paul Moss. *Third row:* Ann Hicks, Nancy Gerring, Margaret Heglar, Betsy Davis, L. G. Wilson, Larry Ledbetter, Marvin Williams, Nancy Hill, May Van Zett, Betsy Burton, Clyde Ward, and Dean Mac Pruette.

Members of the A Cappella Choir are, *first row:* Mona Maners, Helen Lucas, Patsy Swaim, Jackie Corn, Carol Ann Briggs, Sonya Sloop, Gail Thrower, Barbara Putt, Jane Lucas, Carolyn Welch, Martha Ann Wood, Barbara Kemp, Sonya Allred. *Second row:* Jeanette Darnell, Delorus Brown, Jane Marlette, Betty Kearns, Jane Marshall, Patty Dillon, Sue Pickleseimer, Shirley Miller, Ruby Hallman, Katherine Clinard, Myra Calhoun, Mary Wall, Frances Irwin, Barbara Ellington, Nancy Robinette, Peggy Pierce. *Third row:* Sarah Johnson, Becky Hester, Lois Jones, Marilyn Pruette, Leona Board, Joyce Chapman, Sarah Stuart, Janice Neill, Betty Jane Beamon, Darlene Bullin, Sylvia Zimmerman, Judy Seward, Ettalee Monroe, Anne Campbell, Lucille Towery, Dr. Taylor. *Fourth row:* Eddie Whitson, Richard Garner, W. L. Stewart, Larry Grissett, Jimmy Laine, Reginald Gay, Jimmy Hill, Stuart Fountain, Phillip Hilliard, Jim Hall, Duane Best, John Turner, Maurice Sives. *Fifth row:* Elwood Smith, Sam Garrard, Hollan Rouse, Bobby Martin, Donnie Boone, Jerry Kay, Aubrey Bowers, Bobby Blair, Lloyd Preslar, Henry Mitchell, Buddy Bullock, Fletcher Cooper, Donald Scalf, Charles Vaughn, Harold Bull.

Bid Us Sing . . . We Will Enchant Thee

Checking on the incoming funds for their trip to Tennessee are A Cappella Choir officers, Faye Kendall, Secretary; Eddie Whitson, President; Lois Jones, Treasurer; and Ettalee Monroe, Vice-President.

"God sent his Singers upon earth
With songs of sadness and of mirth"

The A Cappella Choir, under the direction of Dr. Charles C. Taylor, was again a very popular organization because of its ability and willingness to give good choral programs.

Leading our choir of 84 voices, the largest group on record, were: Eddie Whitson, President; Ettalee Monroe, Vice-President; Faye Kendall, Secretary; and Lois Jones, Treasurer.

The biggest experience of this year for the choir members was the trip to Chattanooga, Tennessee, to attend a music education convention.

Pictured above are those music-makers of first period girls' choir, *first row:* Gaile Grissett, Jurlean Morgan, Ruth Rogers, Helen Woods, Barbara Thomas, Carol Carrigan, Christine Kearns, Etheline Neal, Margaret Slate, Jackie Brown. *Second row:* Miss Staley, Shirley Hicks, Nancy Winfrey, Marlene Stanley, Nancy Auman, Gail Thompson, Shirley Southern, Vola Ann Smith, Susie Gray, Shirley Yokely. *Third row:* Barbara Vaughn, Evelyn Prince, Sara Jane Wall, Yvonne Thompson, Bobbie Soucy, Faye Payne, Pat Bradshaw, Sylvia Overby, Dot Lloyd, Martha Jane Packer, Peggy Hayworth, Hannah Kennedy. *Fourth row:* Glenda Dickens, Doris Salty, Thelma Seward, Faye Murray, Iris Auman, Anne Martin, Virginia Hendrix, Susan Elkins, Sylvia Fee, Nancy Idol, Bennie Hyder, Phyllis Whitlow.

Responsible for those harmonious echos during second period are, *first row:* Lucille Jones, Gloria Snotherly, Peggy Fisher, Barbara Totten, Alma Yip, Ann Preslar, Judy Risch, Linda Groome, Claudette Hedgecock, Abigail Lanier, Bobbie Jean Phillips, Etta Dunlap, Jerry Bruton, Shelby Duncan, Sue Hall. *Second row:* Miss Staley, Ann Southerland, Dot Stout, Doris Honeycutt, Jane Garner, Anne Armfield, Mary Stevenson, Betty Darnell, Norma Dean Hill, Sherry Curlee, Shelby York, Betty Jo Clary, Jane Harris, Carolyn Bostian, Joy Carter. *Third row:* Anne Hicks, Barbara Clodfelter, Sylvia Jones, Jo Ann Sowers, Carolyn Gordon, Janice Hill, Nancy Deaton, Sally Gluyas, Toby Beck, Betty Adams, Margie McDowell, Jeanette Stamey, Peggy Kepley, Linda Morrison, Lucille Webb. *Fourth row:* Dotty Freeman, Lynda Rouse, Page Gaddy, Rachel Nixon, Joy Goldsmith, Irma Perry, Norma Miller, Mary Ellen Poage, Betty Jo Johnson, Julie Wendler, Cecila Shoaf, Josie Ray, Harriet Brown, Carole Snyder, Carolyn Koontz, Shirley Schaner.

Officers of the Girls' Choruses watch Carolyn Koontz, second period Treasurer, make like Iturbi. *Left to right (first period officers):* Rhonda Cathcard, Vice-President; Betty Earle Wilson, Secretary; Sylvia Fee, Treasurer; Helen Woods, President; *(second period officers):* Peggy Kepley, Vice-President; Jo Ann Sowers, President; and Betty Adams, Secretary.

Leading the Boys' Choir through a successful year are its officers: Eddie Whitson, Vice-President; Jim Hall, Secretary; and Phillip Hilliard, President.

ON WINGS OF SONG

Dr. Charles Taylor directs the Boys' Choir through one of its songs. Members of the choir are—*first row:* Eddie Whitson, Jimmy Lain, Don Rickert, Donald Oglesby, O'Neil King, Doug McCall, Kennetn Greene, Bobby White, and Wayne Miller. *Second row:* Marvin Williams, Pianist, Jimmy Hill, Phillip Hilliard, Linwood Harris, Bob Martin, Harvey Warren, Jack Kester, Tom Feeney, Ray Montgomery, John Hale, and Fletcher Cooper.

Breaking the precedent of presenting the *Messiah* at Christmas, the choir gave a Christmas program entitled "The Lights of Christmas." The program consisted of Christmas songs by the music department and appropriate tableaux depicting the Christmas story.

The Lights Of Christmas

The girls' choruses and the orchestra gave one public performance. The A Cappella Choir and the band gave one public performance and one performance to the student body.

"Y's" Guys

The members put in many hours of hard work on the Hi-Y cabin.

Members are, *first row:* Don Scalf, Darrell Meredith, Bill Bailey, Bob Hall, Jerry Brown, Poncho Sives, Fred Byrd, Corny Smith, Larry Grissett, Jack Kester. *Second row:* Harold Bull, Henry Mitchell, Tykey Savvas, Harold Spencer, Ronnie Crowson, Harold Blizzard, Herman Bunch, Dick Charleville. *Third row:* Ralph Hall, Edwin Campbell, Clarence Herndon, Howard Haworth, Buddy Bullock, Craig Kester, and Jim Hall. *Fourth row:* Don Smith, Zeb Thrower, John Gerring, Donnie Rickert and Mickey Colbert. On the right are the club officers.

Sponsored by the Y.M.C.A. and marked by good sportsmanship, the Hi-Y has established itself as one of the most outstanding organization for Senior High School boys. These boys have struck a happy medium between work and play—working on various projects and sponsoring several socials. Acting as sponsor is Mr. Raleigh Dingman. Officers for 1952-53 are: Fred Byrd, President; Larry Grissett, Treasurer; Jack Kester, Sergeant-at-Arms; Jerry Browne, Secretary; and Maurice Sives, Chaplain.

Future Homemakers — Build for Tomorrow

Planning for better homes of tomorrow, these FHA members are, *first row:* Glenda Holland, Louise Jarrett, Nancy McNeill, Mary Alice Bristow, Ann Bonner, Jackie Corn, Patsy Swaim, Betty Jo Clary. *Second row:* Thelma Sue Bruner, Carolyn Patton, Sylvia Overby, Nancy Idol, Carolyn Koontz, Evelyn Hyman, Judy Risch, Linda Groome, Lyn Joyce, Patsy Handy, Bobbie Ann Williams, Jo Strickland, Harriet Brown. *Third row:* Miss Ingram, Rosalind Lackey, Sara Robbins, Lynnette Binkley, Doris Boone, Marie Hufford, Peggy Moore, Nancy Chamelin, Sylvia Jones, Jo Ann Sowers, Lucille Jones, Nancy Winfrey, Pat Richie, Barbara Hedgecock, Christine Andrews, Carolyn Gordan, Ettalee Monroe. *Fourth row:* Toby Burgess, Jean Staley, Norma Parham, Sybil Ledbetter, Sue Hall, Jean Morgan, Marie Kidd, Glenda Johnson, Lynda Rouse, Sharon McDonald, Jo Ann Wiley, Betty Eller, Frances Steelman, Margaret Church, Betty Lou Hale, Tiny Neely. *Fifth row:* Frances Price, Betty Patterson, Cecila Shoaf, Barbara Freeman, Mary Brenner, Sonya Allred, June Armfield, Frankie Herman, Margaret Reese, Margaret Stewart, Faye Kendall, Cora Ann Hollingsworth, Barbara Parker, Barbara Harper. *Sixth row:* Doris Hall, Sylvia Gulledge, Barbara Morrison, Irene Abernathy, Jewel Smith, Jo Anne Hodgin, Joyce Chapman, Shirley Miller, Pat Summey, Jeannine Newton, Peggy Hedgecock, Billie Stone, Marty Chernault, Myra Calhoun, Dana Lee Wilkins, Bonnie Baisey. *Seventh row:* Sylvia Colbert, Harriett Shelton, Linda Morrison, Nancy Mosely, Mary Layne Ballard, Sandra Spencer, Shirley Stout, Pat Vance, Mary Rose Morris, Claudia Herndon, Toby Reddick, Pat Paris, Barbara Peele, Peggy Hayworth, Shirley Rook, Peggy Ingram, Norma Thompson, Sara Ann Clinard, Ann Martin.

"We are the Future Homemakers of America. We face the future with warm courage and high hope." This portion of the F. H. A. creed is indicative of the spirit prevailing among the girls of the High Point High School Chapter of the Future Homemakers of America.

The F. H. A. is one of the largest and most active clubs in the school. This success may be traced back to these capable leaders: Ettalee Monroe, President; Anne Hulin, Vice-President; Patsy Swaim, Secretary; Peggy Hedgecock, Treasurer; Harriett Shelton, Reporter; Carolyn Patton, Historian; Sarah Robbins, Song Leader; Sylvia Overby, Parliamentarian. The adviser is Miss Mary Ella Ingram. The chief project of the club was conducted during F. H. A. week when the girls collected clothing to send to the Welfare Department.

Leaders of the F. H. A. are Sarah Robbins, Song Leader; Sylvia Overby, Parliamentarian; Carolyn Patton, Historian; Harriett Shelton, Reporter; Anne Hulin, Vice-President; Ettalee Monroe, President; and Patsy Swaim, Secretary.

Educators of Tomorrow

These efficient F. T. A. members are, *first row:* Delinda Southern, Barbara Totten, Bobby Soucy, Betsy Wardell, Dot Lloyd, Martha Ellington. *Second row:* Barbara Hedgecock, Pat Vance, Barbara Thomas, Mary Rose Morris, Pat Bradshaw, Sarah Stewart, Betsy Hedgecock, Mabel Wright. *Third row:* Jo Ann Elkins, Martha Ann Davis, Betty Jane Beamon, Cora Hollingsworth, Libby Hurst, Peggy Wright, Martha Packer. *Fourth row:* Mary Layne Ballard, Joyce Chapman, Sally Turner, Irene Abernathy, Jean Wall, Barbara Harper, Vasso Cavas, Shirley Stout.

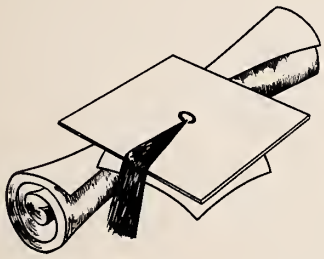

To learn about the opportunities in teaching, to cultivate the qualities essential in a good teacher, to study the lives of great teachers, to foster the development of student leadership—these are the purposes of the Future Teachers of America Club.

The executive staff of the F. T. A. is: Mary Rose Morris, President; Betty Jane Beamon, Vice-President; Barbara Thomas, Secretary; Pat Vance, Treasurer; and Layne Ballard, Program Chairman.

Helping teachers in order to gain experience, observing classes in the various fields of teaching, recording voices, preparing radio programs, and providing social activities for its members are some of the projects of the F. T. A.

Miss Mary McInnis and her F. T. A. officers accumulate ideas for a big year. They are, *left to right:* Barbara Thomas, Mary Layne Ballard, Miss McInnis, Betty Jane Beamon, Mary Rose Morris, and Pat Vance.

The officers of the Library Club are: Ruth Lassiter, Treasurer; Barbara Morrison, Vice-President; Vasso Cavas, President; Gail Beck, Reporter; Ann Teague, Secretary.

Opening The Doors To Great Literature

The thirty-eight literary-minded individuals who compose the Library Club chose for their new leaders the following students: Vasso Cavas, President; Barbara Morrison, Vice-President; Anne Teague, Secretary; and Ruth Lassiter, Treasurer.

The purpose of the club is to acquaint the pupils with library technique and to arouse interest in the profession of librarianship.

Members of the Library Club who will be our librarians of the future are, *left to right, first row:* Barbara Thomas, Sarah Robbins, Sonya Sloop, Pat Stout, Pat Russell, and Frances Ring. *Second row:* Nancy Stockwell, Peggy Parrish, Judy Carroll, June Armfield, Betsy Hedgecock, Shirley Southern, and Glenda Holland. *Third row:* Pattie Summey, Mary Brenner, Sonja Allred, Clara Burton, Catherine Rogers, Gail Beck, Barbara Freeman, and Barbara Morrison. *Fourth row:* Ruth Cecil, Mary Ann Lee, Eunice Watson, Ruth Lassiter, Ann Teague, Donrie Shepard, Irene Abernathy, Dana Lee Wilkins, and Vasso Cavas.

Backing a car is an important phase of Drivers' Training, as is skillfully demonstrated by Faye Kendall.

"That's far enough, Carl," seems to be the words of the others, as Carl Starnes drives close to the stanchions.

SAFETY — THE PASSWORD

Screeching tires, grinding metal, the sudden surge of passengers from the backseat to the front. A wreck? No, only another class in Driver's Training learning the ropes of driving a fantastic machine known as the automobile.

During the six-weeks' course of instruction, the members were taught more than just "book-learning"; they also gained knowledge from actual experience.

After many tedious and trying hours behind the wheel (incidentally, these hours were also fun), the students became full-fledged drivers of North Carolina.

Here, Faye Kendall goes through another important step of Drivers' Training, that of giving correct arm signals.

David Farlow completes a successful maneuver through a tricky maze of stanchions.

Our Lettermen

With many hours of hard work behind them to earn a school letter to qualify for the Monogram Club, these boys have learned the true meaning of good sportsmanship. Meeting twice a month, the club is guided by Head-Coach A. J. Simeon. The officers elected last fall include: Clarence "Froggie" Herndon, President; Howard Haworth, Vice-President; Harold Bull, Secretary; and Bob Hall, Sergeant-at-Arms.

One of the most outstanding projects of the year was the sale of candy, peanuts, crackers and chewing gum at the basketball games.

Responsible for leading their club to a successful year are the officers of the Monogram Club, Harold Bull, Secretary; "Froggie" Herndon, President; and "Honky" Haworth, Vice-President.

A typical pose of "Froggie" Herndon as he sells candy at a basketball game to help finance one of the projects of the Monogram Club.

High-flying lettermen from all phases of athletics are, *first row:* Tommy McMahon, Tom Strother, Maurice Sives, L. G. Wilson, Larry Miller, Don Smith, Clarence Herndon, Jerry Browne, and Donnie Sowers. *Second row:* Frank Newby, Jimmy Sink, Jerry Sowers, Howard Haworth, Jim Binkley, Tykey Savvas, Don Scalf, Jack Kester, and Will Byrd. *Third row:* Harold Spencer, Herman Bunch, Craig Kester, Darrell Meredith, Bill Bailey, John Gerring, Fred Leach, Tommy Land, Charles Johnson, Harold Blizzard. *Fourth row:* Joe Walser, Charles Lucas, Fred Byrd, Gordon Smith, Larry Grissett, and Harold Bull.

ROME LIVES

Junior Classical League officers leading the club in its many activities of the past year are, *left to right:* Jo Ann Sowers, Scribor; Martha Wood, Pecuniator; Sarah Johnson, Sub-Imperator; and Clyde Ward, Imperator.

These boys seems to have taken a liking to the Roman style banquet.

After much work and devoted service, these students have received the Key award. They are, *left to right:* George Eanes, Jimmie Casey, Barbara Cook, Lucy Gibson, Phyllis Whitlcw, and Pat Russell.

HIGH
POINT

ATHLETICS

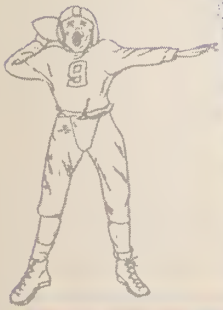

Through sunshine and shadow, through victories and reverses, our faithful athletic directors, Head Coach Simeon and Assistant Coach Hayworth, led us during the 1952-53 season. Always stressing true sportsmanship in every phase of athletics, they taught us the important lesson: "It matters not so much whether you won or lost, but how you played the game."

"Hard Luck" Season

High Point	7	Reidsville	14
High Point	0	Gastonia	19
High Point	0	Durham	20
High Point	12	Burlington	12
High Point	6	Hanes	20
High Point	0	Salisbury	46
High Point	0	Charlotte	25
High Point	0	Asheville	37
High Point	6	Greensboro	12
High Point	7	Reynolds	20

FOOTBALL

1953

Chosen to lead the Bison squad were Co-Captains, Fred Byrd and Bob Hall.

For inspiration, leadership, and good sportsmanship, Boyd Newnam, Monk Falls, and Harold Martin were awarded the Inspirational Trophy. The Douglas Reid-Herbert Hodgin trophy was awarded to the athlete who displayed the best sportsmanship. Last year the award went to Sonny Sorrell.

Harold Shives (36)
Back

Harold Spencer (53)
Tackle

Maurice Sives (31)
Guard

Fred Byrd (37)
Back

Tally Wright (30)
Center

Defending the Western Conference Championship won by the 1951 edition of the Black Bison, the '52 squad was unable to field an impressive team. Lacking the necessary experience and hindered by injuries, the Bison went through the season winless and with one tie to their credit.

With a comparatively light backfield, the Pointers could not muster much of an offensive attack. And because of inexperience in the line, Coach Simeon's charges could not set up enough defensive tactics to stop the attacks of their opponents.

Although the local gridders went through the entire season victoryless, they fought from the start to the finish. In the season opener the local team bowed before the Golden Lions of Reidsville in a 14-7 contest. Quarterback Bill Bailey passed to End Ronald Nifong for the score. Traveling to Gastonia the next week, the Bison took it on the chin again. The Green Wave handed the Bison a 19-0 shellacking.

At this point the Bison encountered a potent gridiron force from Durham. Unable to cash in on Bailey's passes or to take advantage of the breaks, the Bison were again defeated. This time, the Bulldogs shut out the Bison 20-0.

Although handicapped by injuries, the Pointers were able to battle Burlington to a 12-12 deadlock. Coming home the next week-end to meet Hanes High School, the Bison were routed 27-0 by the invaders from Winston-Salem.

Midway through the '52 season and still without a win, the Bison travelled to Salisbury. The Yellow Jackets inflicted the locals with their worst licking of the season—46-0 loss. Homecoming brought cries for victory, but the Bison were still stymied by defeat. This time the Wildcats from Charlotte swept past the Pointers 25-0.

The following week the Furniture City boys yielded to the Asheville Maroons by a 37-0 count. The Bison were on their home field for the "big one"—the seasonal gridiron classic between High Point and the Whirlies from Greensboro. The locals fell before their arch rivals 12-6. Fullback Cornell Johnson bulled his way to pay dirt for the score.

Knocking at the door of victory for the tenth time, the Bison were again denied entrance. It was Reynolds High School from Winston-Salem that handed the Bison a 20-7 defeat to end the '52 season.

Ray Harris (46)
Back

Fred Leach (52)
End

Ronald Nifong (65)
End

Joe Jones (21)
Back

Bill Bailey (33)
Back

Eddie Smothers (61)
Guard

Bob Hall (42)
Guard

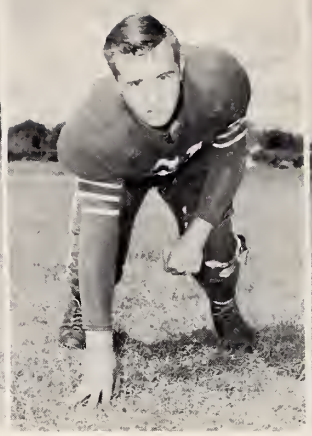

Gerald Lewis (51)
Tackle

Bill Brady (54)
Tackle

George Cook (23)
Back

Left: "Honkie" Haworth (35) is shown going around end as Sonny Butler (41) comes in fast to assist. *Right:* Doug Kerr (63) pulls down a Reidsville "lion" before he can do any damage.

Eddie Martin (22)
Back

Bob Hilliard (25)
Back

Stuart Fountain (55)
End

"Froggie" Herndon (56)
Guard

David Fagg (24)
End

Charles Lucas (67)
Tackle

Dean White (43)
End

Cornell Johnson (44)
Back

Larry Grissett (58)
Center

Howard Haworth (35)
Back

Right: Doug Kerr (63) and Harold Spencer (53) come in a little late to help, but the Hanes' boys didn't stop the yardage.
Left: Bill Bailey (33), L. G. Wilson (60), and Johnny Whaley (48) seem to say, "That's all, brother!"

Donnie Boone (28)
Back

John Whaley (48)
Guard

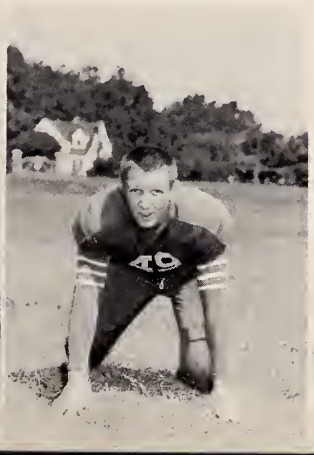

Tykey Savvas (39)
Back

Dick Charleville (64)
Back

Darrell Meredith (66)
Back

Jim Boggs (49)
Tackle

Sonny Butler (41)
Back

Woody Weisner (26)
Guard

Richard Hallman (27)
Guard

Vernon Martin (47
End

Left: Scrambling for yardage is Howard Haworth (35) as Bill Bailey (33) and Donnie Rickert (32) hope he gets by so that they can lead his interference the rest of the way.

Right: Rushing hard to get a safety are David Fagg (24), L. G. Wilson (60), and Doug Kerr (63).

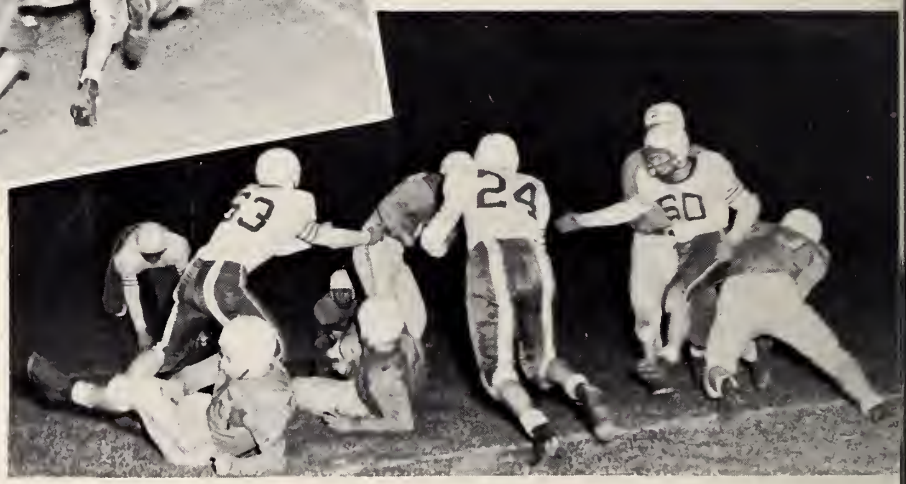

John Gerring (59)
Guard

L. G. Wilson (60)
Guard

Carson Sellers (29)
Back

Billy Chniel (50)
Tackle

Donnie Rickert (32)
Back

Sonny Sorrell, outstanding athlete and member of the Class of 1952, was the winner of the Douglas Reid-Herbert Hodgin Memorial Award for 1952. Sonny is pictured at right, holding the trophy which honors the memory of two former High Point High School athletes who lost their lives in World War II. The award is presented annually to the athlete of the Senior Class who has shown best sportsmanship in the field of athletics.

Ronnie Current was the 1951 winner of the trophy. Other recipients of the award were Charlie Bryant, Class of 1950, and Perry Jones, Class of 1949.

Stressing all-around development of football fundamentals, Coach Leon Ellis led his future Black Bison hopefuls through a comparatively successful season. With several varsity gridders graduating, these boys are expected to play an important part in the rebuilding of future Black Bison grid teams.

Junior Varsiteers are, *first row:* Jimmy Ashby, W. O. Buie, Wayne Walker, Roger Jones, Bobby Culler, and Robert Johnson. *Second row:* Buddy Boyd, Doug Wood, Bryon Starnes, David Smith, George Setzer, and Bobby Bayne. *Third row:* Mr. Leon Ellis, coach; Jerry Sowers, Arthur Wilson, Bobby White, Bobby McDowell, and Donnie Williams.

The High Point High School cage team, although not quite so illustrious as in previous years, still managed to end the 1953 season with some very important victories under their belts.

A tremendous round of applause as our team appears on the court.

The most inspiring part of a basketball game—The Lord's Prayer.

Below: Coach Simeon talks to his team during a time-out, as other members discuss the situation.

After winning one game and losing two in the pre-season competition, the Black Bison started their regular season loop encounters by toppling Gastonia 58-44. This victory trail was a short one for the cagers, in that they dropped their next four conference contests. The Bison then rebounded to play one of their most outstanding games of the year by defeating Greensboro 37-35 at the Guilford College gym.

A strong Davidson College Junior Varsity team handed the Bison their seventh loss of their yet young season. At Asheville, the locals showed a potent offense in losing to the Maroons 77-64. The Bison then proceeded to better their conference record with key wins over Reynolds, 60-49, and Burlington, 37-36. Between these two victories came a non-conference win over Gray High School of Winston-Salem.

Later in the season, the High Pointers yielded to the Greensboro Whirlies by a score of 49-43. Making it an even season with Reynolds, the Bison lost to the cagers from Winston-Salem, 50-48 in hard-fought contest. A bright spot in the season came with 52-51 victory over Asheville's third-place Maroon Devils in a tight game on the home court.

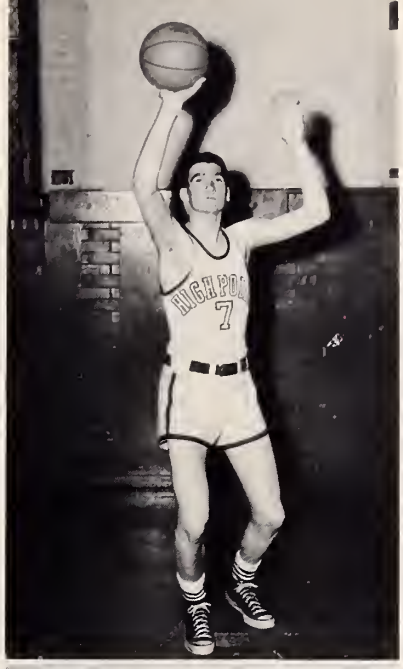

Harold Gill (7)
Center

Zeb Thrower (11)
Forward

These boys, although behind the scenes, are very valuable to the team. They are, *left to right:* Tinker Harris, Manager; Larkin Kirkman, Score-Keeper; Donnie Boone, Time-Keeper; and Frank Newby, Manager.

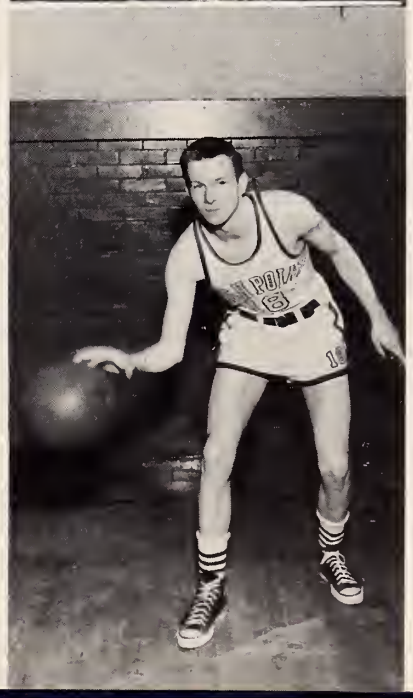

Fred Leach (18)
Forward

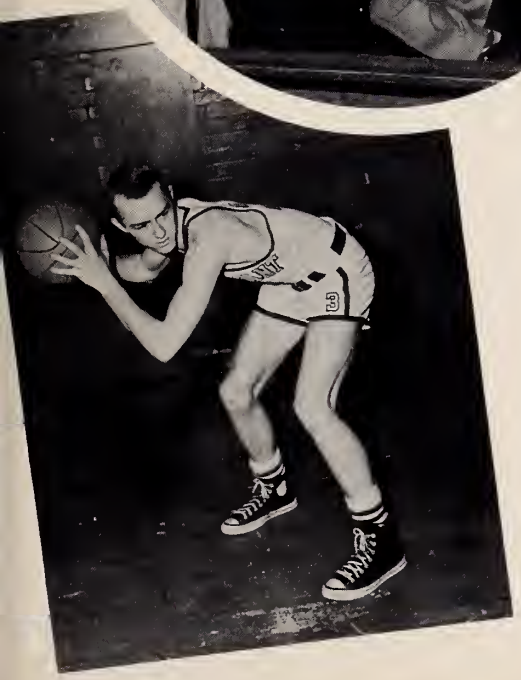

Leading playmaker is Captain Donald Scalf, guard.

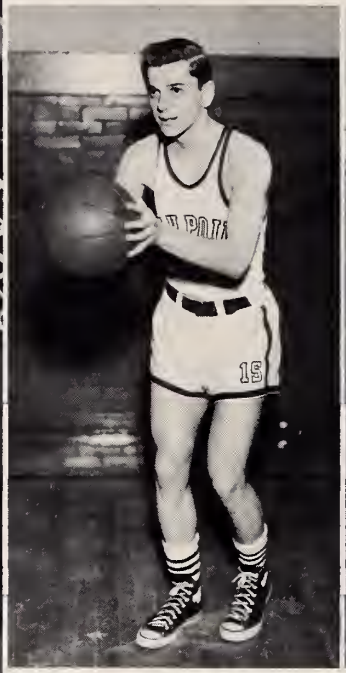

Herman Bunch (15)
Forward

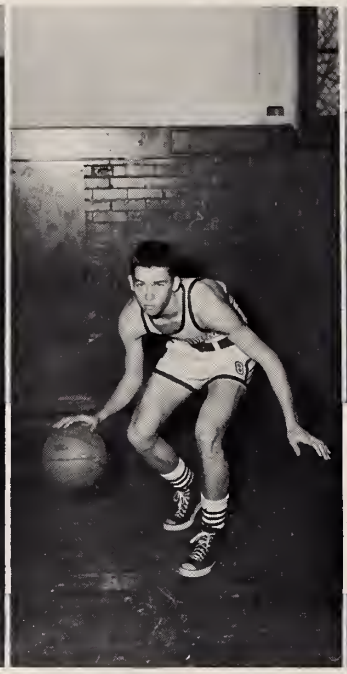

Richard Mason (8)
Forward

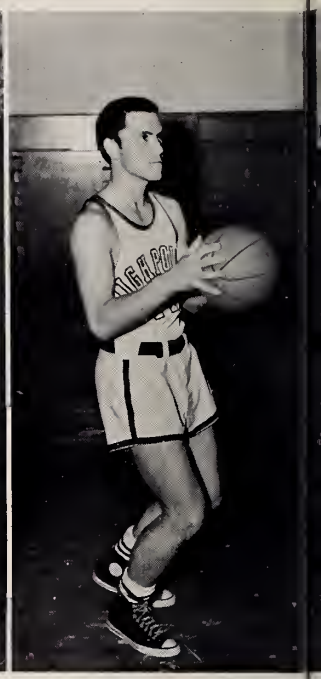

Tommy Land (17)
Forward

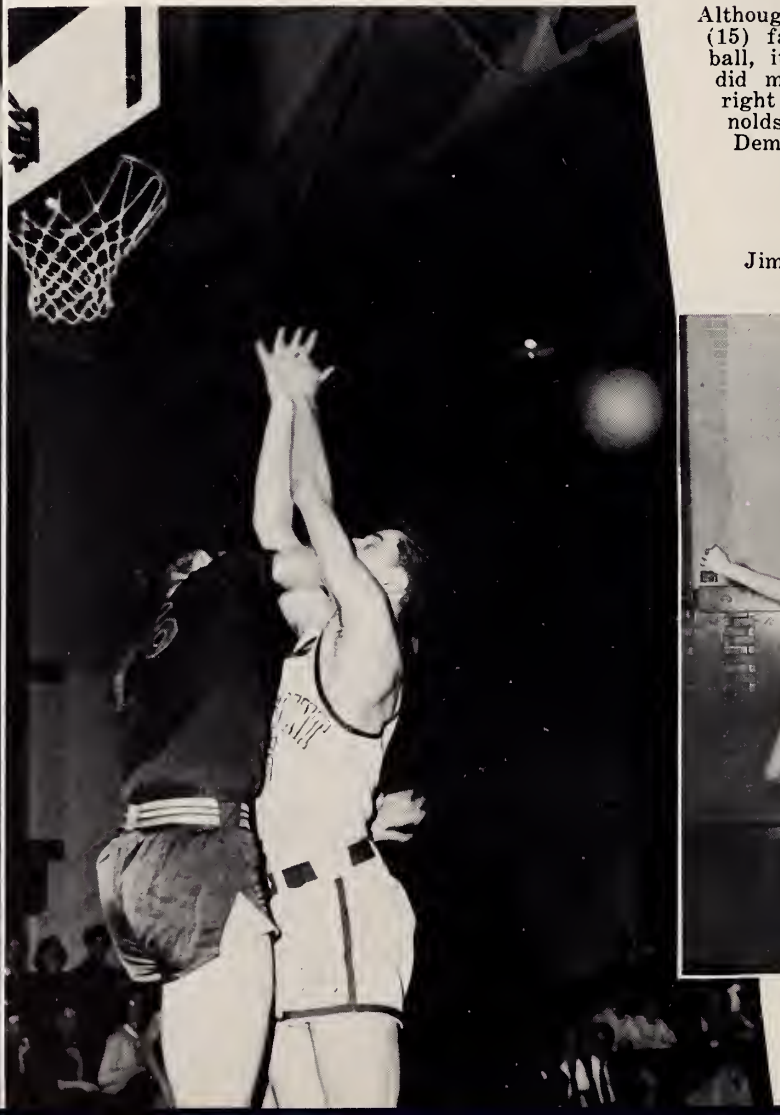

Although Herman Bunch (15) failed to block the ball, it seems as if he did manage to stop a right thrown by a Reynolds High Black Demon.

Jimmy Burgess (16)
Center

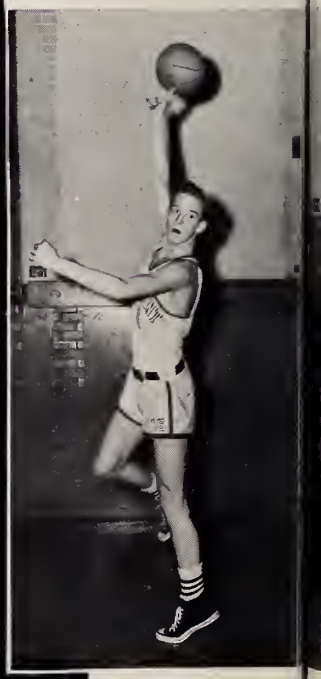

Fred Byrd (10)
Guard

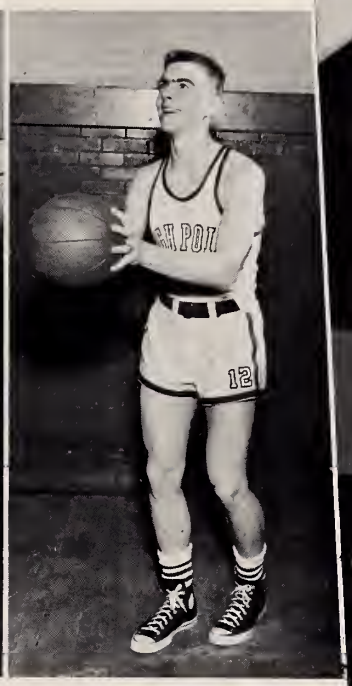

Buddy Boyd (12)
Guard

In a terrific battle for a rebound, High Point's Jimmy Burgess (16) and Charlotte Tech.'s center seem to have the struggle between themselves. Fred Leach (18) and Harold Gill (7) wait anxiously for the outcome.

Clyde Kelly (9)
Forward

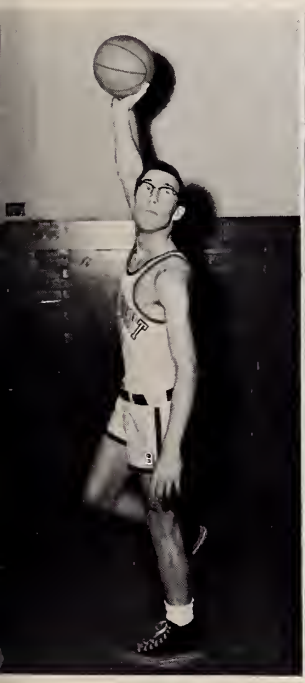

Jerry Sowers (14)
Guard

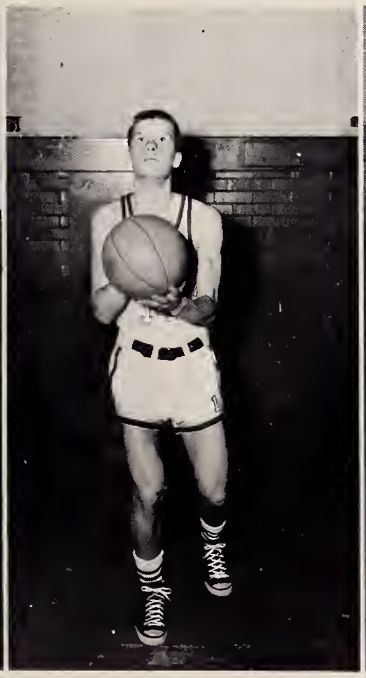

David Smith (6)
Guard

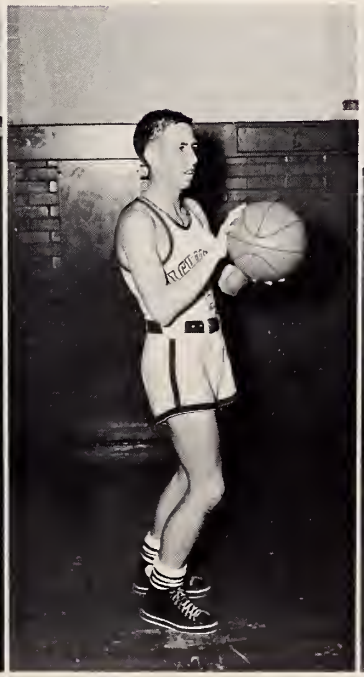

Tommy Lewis (4)
Guard

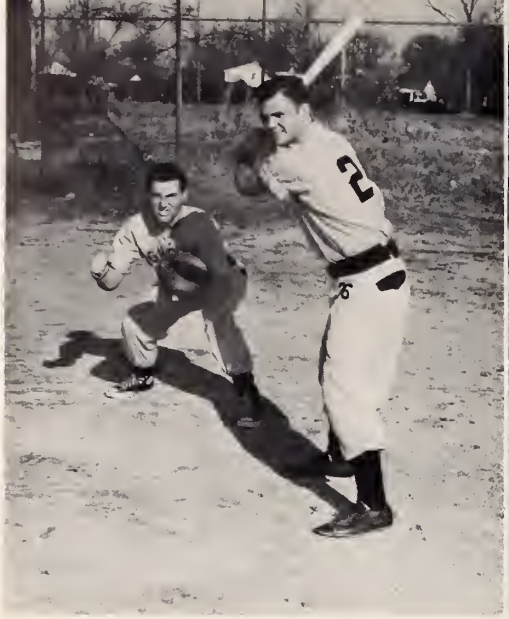

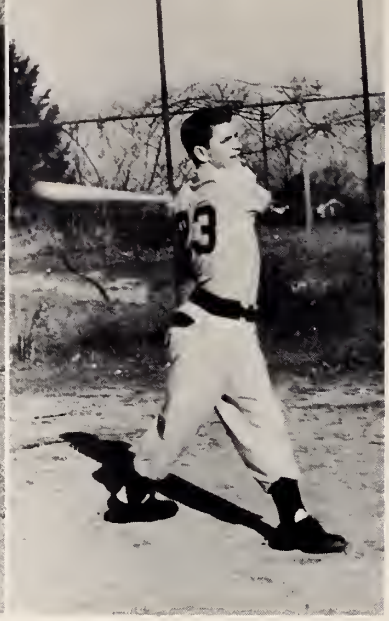

Left: "Casey" Bull awaits the pitch, while at right, Herman Bunch is shown "pounding that pill."

The '52 Bison Baseballers had the material and the experience to field a top team, but it just wasn't in the books. The Pointers couldn't take the close ones and were barely able to stay above the .500 mark. The biggest weakness stemmed in the lack of depth in the hurling department.

The locals fielded a defense team that was up to par, but couldn't muster much power at the plate. Only a few lettermen will return this spring, but with the help of a crop of reserves and plenty of hustle and spirit, the Bison ought to make it a good year.

The Hickory Stick Boys

The "Hickory Sticks" boys are—*first row:* Coach Leon Ellis, Doug McCall, Bill Hayward, Tommy Hayworth, David Moore, Harold Bull, Jim Jarrett, and Sonny Sorrell. *Second row:* Herman Bunch, Jerry Smith, Doug Cooper, James De Lappe, Tommy Land, Jack McDowell, Ted Connor, Harold Blizzard, and Joe Dean.

Left: Those "flying feet" are about to win another race for Buzz Browning, while at right, Donnie Rickert is shown winning the 100-yard dash.

CINDERMEN

The Black Bison "cindermen" were never too much out of breath to stop at the scorer's table to pick up the ribbons and medals they had worked so hard to win. Coached by Mr. Bert Ishee, the track team won several meets and finally ended the season with a fourth place in the state contest.

Cindermen are, *first row:* "Monk" Falls, Johnny Miller, Bob Cecil, Loy Kennedy, Dwight Payne, Howard Haworth, Tommy Lewis. *Second row:* Don Sink, Mike Jones, John Hale, Clayton Wampler, Sam Guy, Raynard Clay, Bob White, Jack Crater, George Setzer, Lee Andrews, Donald Scolf, Johnny Williams, Ray Montgomery, Boyd Newman, Buzz Browning, Harold Martin, Don Ricket, and Richard Garner.

Craig Kester

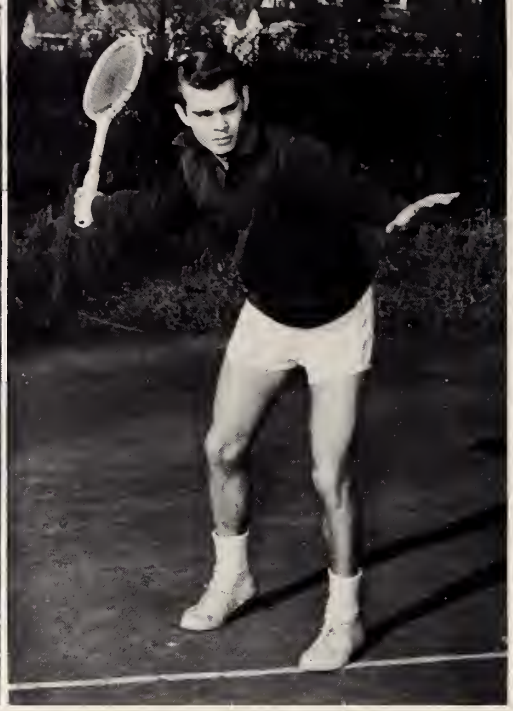

Joe Walser

SCOREBOARD

High Point	2	Reynolds	7
High Point	9	Burlington	0
High Point	6	Greensboro	1
High Point	9	Burlington	0
High Point	7	Greensboro	1
High Point	9	Hanes	0
High Point	4	Charlotte	5
High Point	5	Charlotte	4
High Point	2	Reynolds	6
High Point	9	Hanes	0

"Racket" Squad

Under the careful guidance of Coach Raleigh Dingman, the 1952 tennis team established one of the best net records in the history of High Point High School.

The Bison netmen set up a 7-3 won-lost record, only one match short of the loop crown. Losing only one man, Jim Blair, from last year's squad, the high Pointers will make a strong bid for the conference crown in 1953.

Jack Kester

Tommy McMahon

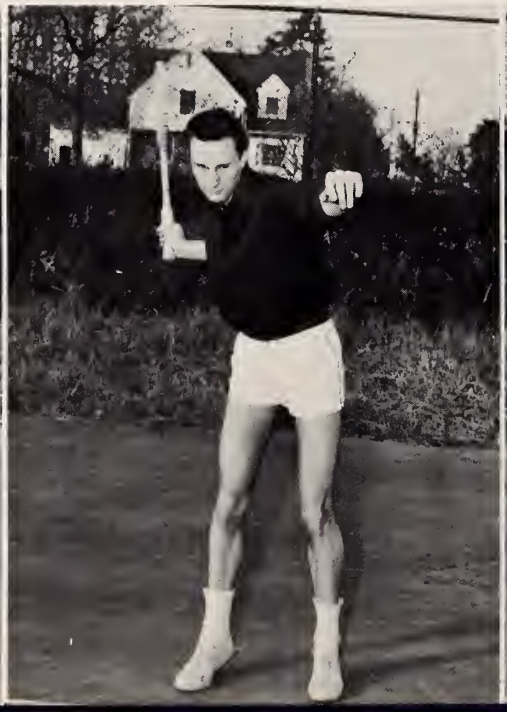

Jerry Sowers

Champs In The Making

Caught in an idle moment, golfers Al Roach and John Gerring, two of the mainstays of the team, pose for the photographer.

Although he was befuddled for a moment, Jimmy Skeen promptly blasted his way out of a sand trap.

In a successful follow-through, Joe Teague eyes the ball suspiciously after a drive.

Without the services of a coach, the Bison linksters suffered one of the worst records ever—a 0-10 won-lost count.

Crack golfer John Gerring, the only letterman to return from the '51 squad, was unable to play because of spring football. But with all of the '52 team returning except Captain Al Roach, the '53 Golfers should be right on the spot fighting for recognition.

Putting, a definite "must" for a good golfer, is ably demonstrated by Jim Binkley, who seems to have dropped one in.

Teeing off over the rolling fairways, John Gerring limbers up before beginning a match.

"Winners and Still Champs!"

Under the direction of a new coach, Mr. Leon Ellis, the wrestling team continued its upward climb. The boys who returned from last year's State Championship team formed the nucleus for this year's squad. Although this year's crew was considerably weakened by graduation and injuries, they were determined to give a good account of themselves. Going into the State Tournament, "Froggie" Herndon and "Honkie" Haworth were undefeated in season competition.

Defending State Wrestling Champs are, *first row:* Bobby Bain, Will Byrd, Norman Wampler, Larry Brown, Joe Misenheimer, Don Smith. *Second row:* Tykey Savvas, Donnie Boone, Loy Kennedy, Donnie Williams, Poncho Sives. *Third row* Coach Leon Ellis, Donald Whitaker, "Froggie" Herndon, L. G. Wilson, Dean White. *Fourth row:* Charlie Lucas, Robert Johnson, Gerald Lewis, Jim Boggs.

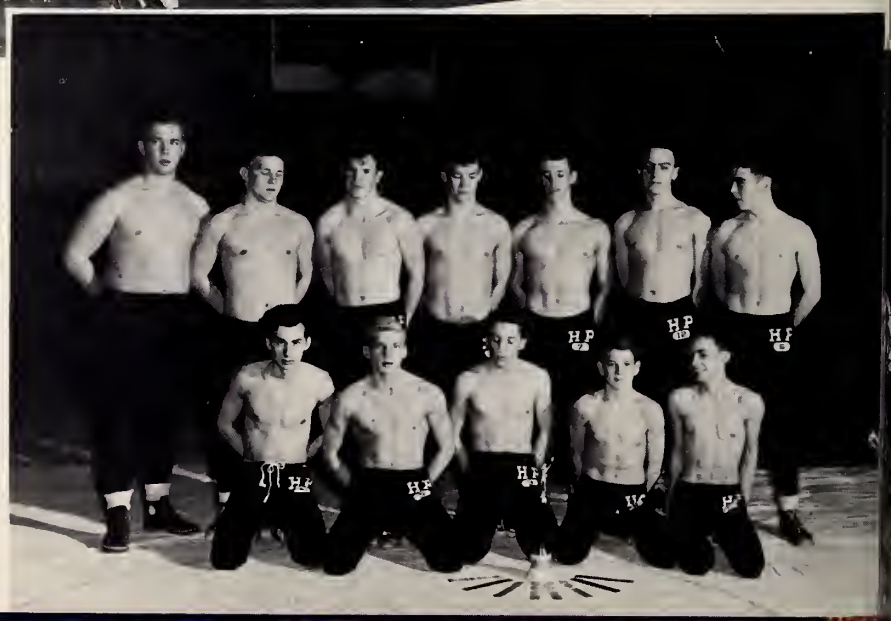

1951-52 State Wrestling Champions are, *first row:* Mickey Colbert, Albert Gray, Tommy Woollen, Harold McKee, and Don Smith. *Second row:* Charles Lucas, Chippy Wood, "Froggie" Herndon, Dickie Gantt, Poncho Sives, Bill Kale, and Frank McCain.

Anne Hulin

Patsy Swain

"Hey, Let's Hear That Yell!"

Barbara Ellington

Rachel Richardson

Susan Hedrick

Betty Jo Honeycutt

Jackie Corn

Rachel Richardson seems worried that the Bison won't make that all-important first down, but you can see that Barbara Ellington, Carol Carrigan, and Barbara Kemp have faith.

Barbara Kemp

Nancy Robinette

Head Cheerleader Faye Kendall and little Susan Hedrick lead off on a cheer during an exciting quarter at one of the football games.

Faye Kendall

Above: "Swimmers take your mark—get set—go!"

Left: This year the Bisons are boasting one of the best Medley Relay teams in the state. They are: "Corny" Smith (in water), Buddy Shapard, and Robert Hilliard.

FLYING FISH

Members of the Bison swimming squad are, *first row:* Bill Burton, Chester Haworth, Sandy Mendenhall, and David Wood. *Second row:* Sammy Guy, Larcolm Kirkman, Robert Hilliard, "Corny" Smith, Harold McKee, Buddy Shapard, and Coach Bob Ousley.

High Point High School expanded its athletic department this year with the addition of a swimming team. The team is coached by Mr. Bob Ousley, a former Southern Conference champion, who has developed a popular interest in the sport and has established a good record in this, its initial year. The team went through its paces each afternoon at the local Y. M. C. A. pool.

Providing interest for a large percentage of the boys in High Point High, the intramural sports are among the most popular activities. Twice weekly during the winter, the gym is the scene of exciting basketball games. The boys enjoy the fellowship of each other. With students officiating in all the games, the teams battle for the top positions. Then at the end of the season a school champion is determined.

Sonny Butler "racks up two points" as refree "Tinker" Harris looks on.

INTRAMURALS

Scramble, scramble—and the "ref" ends up with it.

Score keeper and timer are kept busy during the game.

Up and coming feline greats of the sports world, who have already displayed their ability by "copping" the district speedball championship, are: (first row) Naomi Tate, Toby Reddick, Gail Armstrong, Alma Yip, Ann Kearns, Susie Gray, Betty Jo Clary, Judy Mashburn; (second row) Martha Ellington, Pat Hester, Barbara Mashburn, Shirley Cox, Becky Jessup, and Page Geddy.

Senior members of the basketball team who proudly eye their hard-earned trophies are Naomi Tate, Helen Hughes, Nancy Rouse, Anne Hulin, Shirley Cox, Becky Jessup, and Joy Knox.

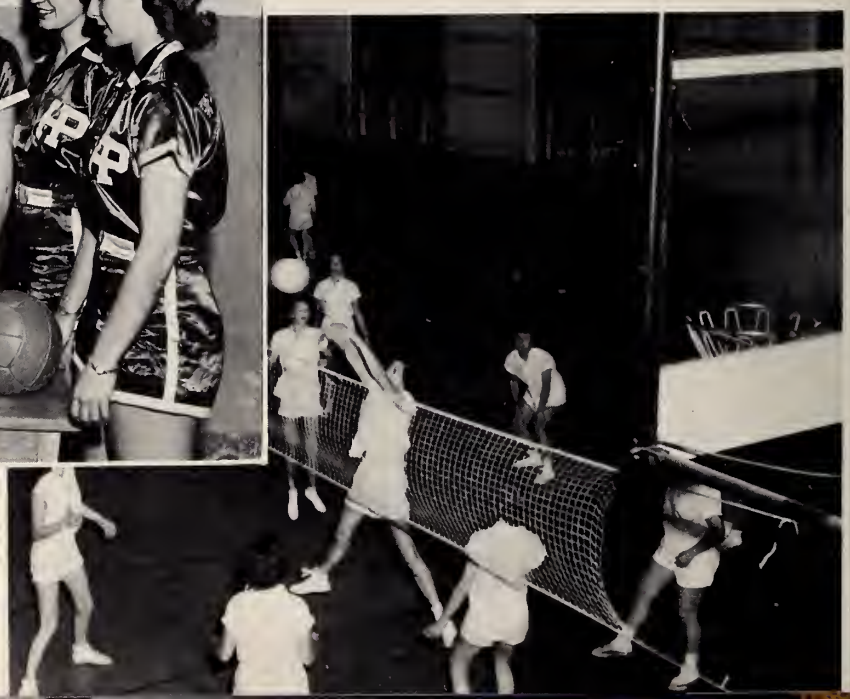

Displaying championship form, a girls' gym class gets into full swing with a game of volleyball.

THE CHAMPS

These athletic-minded lasses of High Point Hi, under the capable leadership of Miss Evelyn Prescott, are, *first row:* Anna Lee Wright, Clara White, Martha Packer, Martha Ellington, Betty Eller, Anne Kearns, Susie Gray, Sonya Sloop, Betty Jo Clary. *Second row:* Peggy Shook, Anne Teague, Joy Knox, Becky Jessup, Norma Parham, Patsy Poole, Nancy Rouse, Nancy Stockwell. *Third row:* Carolyn Gordon, Alma Yip, Harriet Brown, Helen Hughes, Shirley Cox, Judy Mashburn, Dot Stout, Naomi Tate, Becky Gekas, Helen Cates. *Fourth row:* Becky Blackwell, Gail Armstrong, Nancy Gerring, Miss Evelyn Prescott, Page Gaddy, Pat Hester, Joanne Sowers.

Directing the activities of the GAA are its officers: Martha Ellington, Sports Manager; Peggy Shook, Vice-President; Gail Armstrong, President; Naomi Tate, Secretary; and Becky Jessup, Treasurer.

Taking time out from an important practice session are the Varsity and Junior Varsity basketball teams of the GAA. Kneeling in front are the Co-Captains of the Varsity team, Jox Knox and Becky Jessup. The Varsity team is, *first row:* Becky Gekas, Betty Jo Clary, Martha Packer, Helen Hughes, Nancy Rouse, Peggy Shook, Ann Teague, Gail Armstrong, Anne Hulin, Susie Gray, Martha Ellington, Shirley Cox, and Naomi Tate. The J. V.'s on the second row are: Judy Mashburn, Page Gaddy, Dot Stout, Alma Yip, Pat Hester, Ann Kearns, Anna Lee Wright, Clara White, Joanne Sowers, and Sonya Sloop.

Archery is always a big hit with these gals.

Getting in the "know" about badminton.

Varied Lessons

Attracting a lot of interest among the freshmen and sophomore girls is a course in Health and Physical Education. Under the direction of Miss Evelyn Prescott, these girls learn the fundamentals in a large number of sports and then participate in the interclass tournaments. Turning to serious study, the girls learn the basic principles of good health and the administering of first aid.

These lasses have become quite adept in first aid.

What could be better than this on a rainy day?

For The Lassies

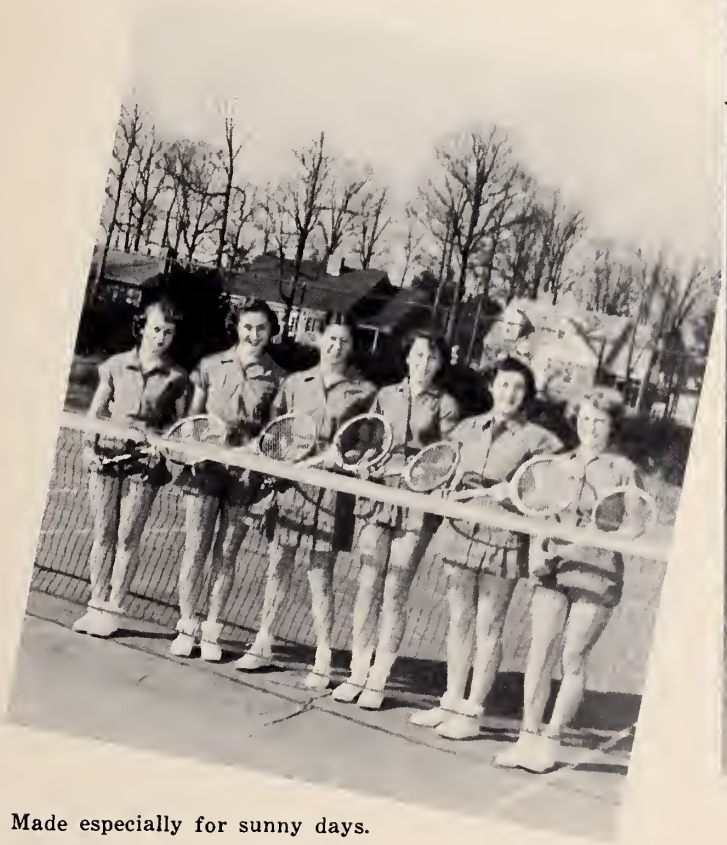

Made especially for sunny days.

Ping-pong is a great favorite among the girls.

One of the most popular classes among the freshmen and sophomore boys is physical education. The boys learn the fundamentals of a variety of sports and receive instruction in first aid. During the fall months the center of interest is football; but as winter rolls around, volleyball, basketball, and wrestling take the lead. Then as spring approaches, interest turns to softball, track, tennis, and horseshoes. The biggest lesson learned all during the year is good sportsmanship.

(Left) This sport will either make or break you. Good luck, Lee.
(Right) The tip off—and the game's underway.

Up and over

"Ready top—ready bottom—wrestle!"

Nope, they're not building a house; they're just putting up the basketball bleachers.

Learning The Ropes

Nothing like a hot shower and a clean towel.

Even though he is guarded closely, David Smith makes his break for a lay-up.

FEATURES

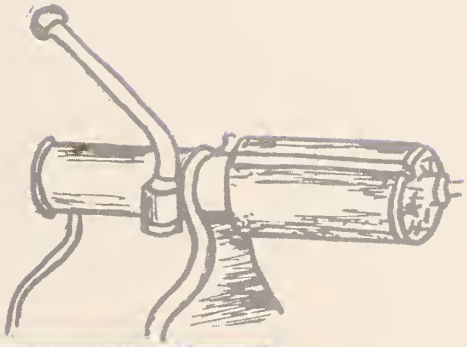

Learning Through Serving

The girls in the Dean's office were constantly kept on their toes as they issued sick slips, admission slips, and checked attendance. In their spare time, they played nurse maid to indisposed people who frequently visited the clinic.

Checking calendar cards are members of the Dean's staff, Virginia Hendrick, Sylvia Overby, Shirley Stout, and Carolyn Roberts.

Industrious members of the Deans' staff are, *first row:* Mary Cecil Rogena Davis, Judy Carroll, Sandra Spencer, Carolyn Roberts, Phyllis Conrad, and Mary Lou Davis. *Second row:* Jo Anne Hodgin, Sylvia Overby, Lucy Gibson, Virginia Hendrick, Pat Burton, Francis Lewis, and Norma Arledge. *Third row:* Jane Marshall, Vula Anne Smith, Peggy Moore, Christine Andrews, Peggy Burgess, Pat Vance, Shirley Stout, and Billie Stone.

Always willing and ready to fulfill every student's whimsical request, the clerks in the student store were kept on their toes as they supplied students the necessities for school work. The capable staff was under the advisership of Mrs. Whitesell, who helped the young clerks in learning the "tricks of the trade."

Being private secretaries to the various teachers is the duty of the student secretaries. By typing and mimeographing tests and taking letters, these girls display their ability as stenographers and their willingness to serve.

Model salesmen are these student store clerks, *first row:* Frankie Herman, Norma Arledge, Martha Ellington, and Nancy Auman. *Second row:* Barbara Meredith, Rhonda Idol, Joan Jester, "Froggie" Herndon, Shirley Lambert, Pat Bradshaw, and Bobbie Soucy.

The student secretaries are (left to right): Margaret Stewart, Frances Gilmore, Shirley Stout, Ann Poindexter, Barbara Morrison, Jewel Smith, Jean Morgan, Frances Lewis, Faye Payne, Ernestine Rice, Sonya Allred, Shirley Lambert, and Susan Caudle.

What is it that has Margaret Ann so interested as the other members of Miss Prescott's staff look on? They are, *first row:* Margaret Ann Stewart, Shirley Cox, Gail Armstrong, Joy Knox, and Ann Hulin. *Second row:* Peggy Shook, Becky Jessup, Polly Yow, Naomi Tate, Martha Ellington.

These gals and a guy, who are continually kept on the ball running stencils, selling ads, typing sports sheets, and, in general, "helping Coach", are members of the athletic office staffs to assist Mr. Simeon and Miss Prescott.

HELPING COACH

That book looks mighty interesting to Donald, as the girls on Coach Simeon's staff look on. They are, *left to right:* Faye Payne, Nancy Robinette, Jo Strickland, Ann Poindexter, Frances Gilmore and Donald Scalf.

Chemistry lab assistants Henry Mitchell, Bill Haworth, and Buzzie Bowman, garbed with that scientific look, try to be impressive while performing an impossible experiment with all this unnecessary glassware.

Getting suburban students to school safe and on time is the job of these school bus drivers, *first row:* Roby Shives and Joe Moran. *Second row:* Donald Clodfelter and Bill Kinley.

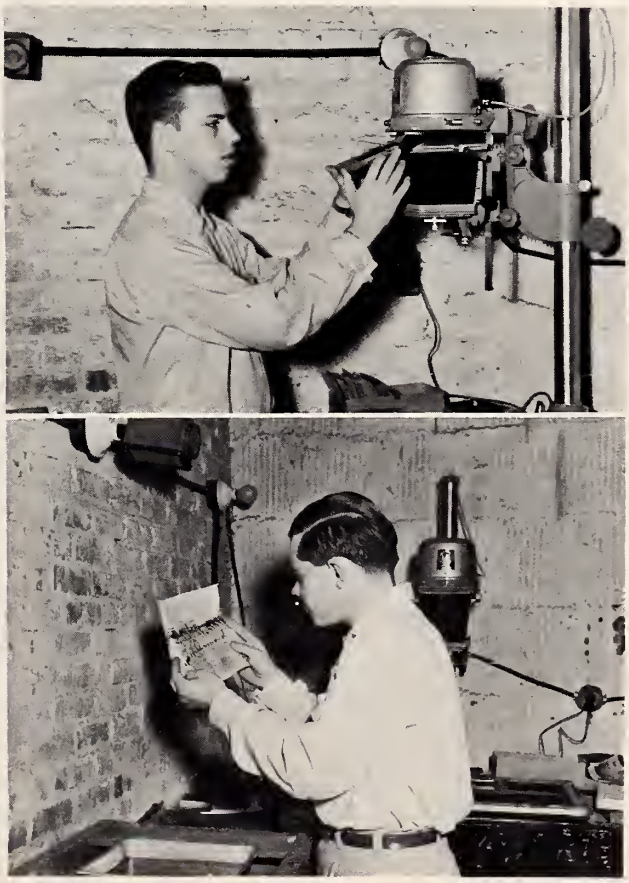

These darkroom assistants are helping to record school events by means of photographs. George Honeycutt (upper) inserts a negative in the enlarger, while Dean Mac Pruette closely observes a picture of some girl golf enthusiasts.

These members of Mrs. Jackson's "Kitchen Police" who not only serve us food, but also clean up the trays and work the cash registers, are—*left to right:* Howard Haworth, Milford Nooe, Norman Wampler, Tykey Savvas, Donnie Rickert, Daurce Fagg, Dobbin McNatt, Bill Bailey, Tommy Land, Jerry Sowers, and Donnie Boone.

Making visual education a successful part of our educational program has been the big job of these booth boys. They are—*left to right, first row:* Elwood Smith, Charles Beard, Leroy Cornelison, and Rufus Laws. *Second row:* Harold Richardson, Jerry Willis, and Bill Haworth. *Third row:* Jimmy Cranford, Joe Huff, and Maurice Smith. *Fourth row:* Homer O'Brien, Billy Helms, and Don Reid. *Fifth row:* Harvey Warren, Philip Hinshaw, and Tom Grimm.

"Scooping it up" for the "hungry hordes" of students who fill the lunchroom when the bell rings are these faithful gals: Barbara Freeman, Betty Beck, Nancy Mosley, and Clara White.

Our radio-minded engineers are—*first row:* Donald Elliott, Jim Fanning, George Eanes. *Second row:* Paul Fine, Sam Austin, Larry Sledge, Elwood Smith, Jimmie Casey, and Benny Jenkins.

Setting up microphones for assemblies and keeping our radio station in good order are the duties of our radio engineers. Through this work these boys have learned to apply some of their technical electronic knowledge.

Sheriff Snipes is the well-known night-watchman of Senior High. He makes regular rounds of the entire school to see that "all's well."

Sheriff Snipes rests between rounds in the office with one of his less dangerous weapons.

"Making Things Tick" is the job of these Radio Guild officers. They are, *left to right:* Jimmie Casey, Don Elliott, Mr. Richard C. Wilson, Nancy Owens, George Eanes, and Susan Caudle.

Burning the Airways with Fine Programs

Producing more and better programs on W. H. P. S. is the chief aim of the Radio Guild. Under the direction of Mr. Richard Wilson, the members have taken an active part in operating the radio station and in producing programs and broadcasts which have interested all.

Keeping the airways hot has been the task of these Radio Guild members. They are, *first row:* Paul Fine, Susan Caudle, Judy Seward, Nancy Owens, Patsy Bradshaw, Nancy Jo Doggett, Sam Austin, Herman Bunch, and George Eanes. *Second row:* Mr. Richard Wilson, Larry Siedge, Joe Walser, Henry Allen, Jimmie Casey, Harvey Warren, and Don Elliott.

Debating for Experience and Pleasure

Opportunities for experience in public speaking, debating, extemporaneous speaking, and quick thinking are provided by the National Forensic League.

Members from the local chapter attended the N. F. L. Congress in Greenville, N. C. this year. Honors were bestowed upon two of the members of the High Point High School; Nick Fisher, who was elected Permanent presiding officer of the Senate, and Charles Johnson, who was awarded a gold medal for the best speaker of the House of Representatives.

Officers of the local chapter are: Nick Fisher, President; George Eanes, Vice-President; Charles Johnson, Secretary; and Lloyd Preslar, Treasurer.

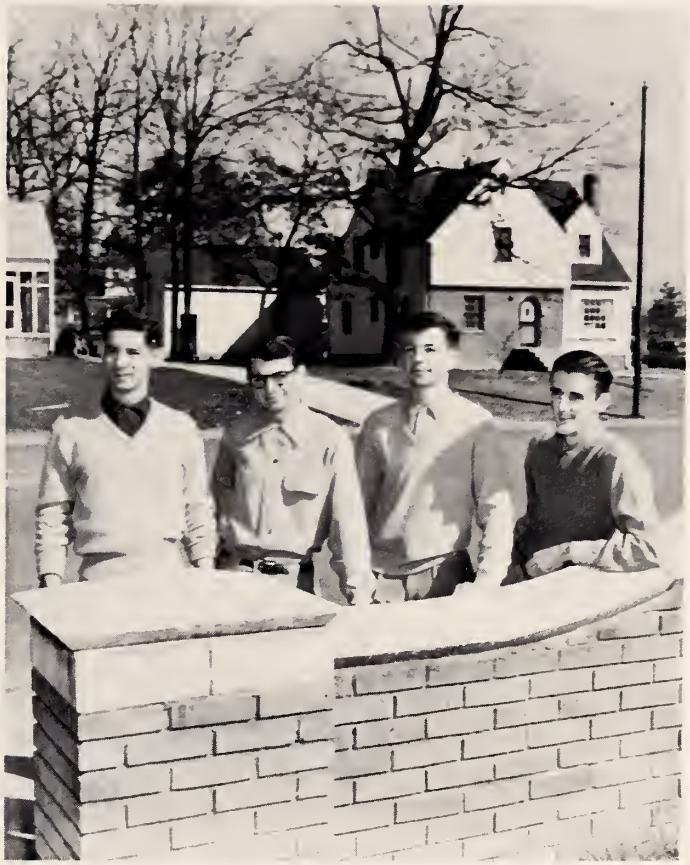

Officers of the Forensic League are: Nick Fisher, President; George Eanes, Vice-President; Lloyd Preslar, Treasurer; and Charles Johnson, Secretary.

Members of the Forensic League who choose debating as favorite pastime are *left to right:* Charles Johnson, Nancy Hill, Lloyd Preslar, Ronald Albertson, Nancy Owens, Nick Fisher, Margaret Locke, Susan Caudle, and Mr. Wilson.

Seniors Vs. Austin

Miss Ruth Goodman again directed the seniors in producing a successful class play. The play chosen was the classic "Pride and Prejudice," by Jane Austen.

A very dramatic moment in the Senior play depicts heartbroken Anne Salley being comforted by Betty Kerr and Ann Johnson.

In a scene from "Pride and Prejudice," the Senior play of '52, Barbara Terry (seated) seems to have drawn the interest of Jo Anne McCarter, Jane Corbin, and Frances Motsinger.

Trying to "slay" Sandra Mitchell are suitors (seated) James Blair, Pepper Tice, and (standing) Joe Beamon.

"Charlie" and "Brats" Make Great Hit

These two Junior plays, "The Darling Brats" and "Here Comes Charlie", were successfully given under the direction of Miss Anna Meisel. The fine acting in these two plays portrays the exceptional talent found in the past and present Junior Classes.

Cast members of "Here Comes Charlie" are, *first row:* Pat Starnes, Buddy Bullock. *Second row:* Stuart Fountain, Betty Jo Honeycutt, Patty Peacock, Pat Bradshaw, and Donnie Boone. *Third row:* Lloyd Preslar, Nancy Jo Doggett, and Nick Fisher.

Cast members of "The Darling Brats" are, *first row:* Braxton Warner, Patty Dillon, Sarah Johnson, and Barbara Cook. *Second row:* Charles Johnson, Fran Myers, Bill Bailey, Carolyn Roberts and Kitty Marsh. Standing in the back ground are George Eanes and Jimmie Casey.

Here is a great scene from a great performance, as Sarah Johnson (the maid) expresses her views to Patty Dillon and Jimmie Casey.

"Just A Garden In the Rain" or "I Remember April"

Enjoying the prom are these two happy couples, Mary Layne Ballard with Franklin Hazzard, and Stuart Hart with Ann Poindexter.

Just a little task before joining the fun—Mable Wright and Susan Caudle work in the coatroom.

"Early arrivals" are this happy couple, Eddie Spivey and June Whittington.

"A great deal of hard work but worth every bit of it" is the thought of these two guys and a gal, as they decorate the gym for the prom.

Do anything—
but beat Central

These guys and gals are hustling to get the float ready for the big parade.

Here we find the Queen of the Homecoming, Barbara Hedgecock, with her escort, Ronnie Crowson. Joanne Sowers, attendant, and her escort, Richard Mason, are shown to the right.

"Hold that tiger, gal, while we fix him up good enough to win first prize."

Vim, vigor, and vitality were the qualities which dominated our cheer leaders of 1952-53 and inspired them to lead a rip-roaring cheering section through all the football and basketball games. Under the leadership of these spirited lassies and the Pep Club members, the student body went "all out" for team support.

As a reward for having the highest positions in their class, these nineteen juniors were chosen as commencement marshals. *First row:* Nick Fisher, Henry Mitchell, Buddy Bullock, Clarence Herndon, Charles White, Assistant Chief Marshal, Joe Walser, David Smith, Richard Garner, Larry Sloop, and Franklin Smith. *Second row:* Mary Rose Morris, Patsy Ann Kearns, Susan Caudle, Martha Ann Davis, Vasso Cavas, Chief Marshal, Barbara Ellison, Loretta Freeman, Jane Lucas, and Ruby Hallman.

Those who kept our halls and locker rooms as clean as a whistle are our maids, Norma Faust, Millie Leach, Clorine Whitlock, and Essie Mae LeGrant.

Between keeping the building ship-shape with countless repairs and keeping the school heated, Evans has had a busy year.

Those who carefully prepare the meals for the hungry multitude of school "kids" are our cooks, James Bostic, Annie Baldwin, Isabelle White and Patsy Ramseur.

SENIOR STATISTICS

Irene Idol Abernethy

Beta Club 3, 4; Y-Teens 2, 3, 4; Treasurer 2, 3; F.H.A. 2, 3, 4; F.T.A. 2, 3, 4; Allied Youth 4; Lower House 2; Homeroom Secretary 2, Librarian 4; Parade Committee 2, 3, 4; Junior Play Committee; Senior Play Committee.

Maxie Vernon Adams

Paul Yates Adams

Ralph Brantley Aiken

Ronald C. Albertson

Masque and Gavel 4; F.T.A. 1, 2; Junior Classical League 1, 2; Boys State; Forensic League 1, 2, 3, 4, Asheville Conference 2, Greenville Conference 2; Chess and Checkers 4; Dance Club 4; Junior Varsity Football 1; Intramural Sports 1; Band 1, 2; Orchestra 1; Projection Booth Staff 1, 2; Parade Committee 4.

Sonya LaVerne Allred

Y-Teens 4; Library Club 4; F.H.A. 4; Junior Classical League 2; Pep Club 2; Operetta Club 4; Service Club 4; Dance Club 4; A Cappella Choir 4; *Messiah* 3; All-State Chorus 4; Girls' Chorus 3; Lower House 3; Parade Committee 4; Junior Play Committee; Student Secretary 4.

Evelyn Marie Andrews

Junior Classical League 2, 3, 4, State Convention 3, Registering Committee; *Messiah* 3; Parade Committee 2, 3.

Norma Jean Arledge

Central High School, Charlotte, North Carolina 1, 2, 3; G.A.A. 2, 3; Service Club 4; Dance Club 4; Allied Youth 4; Homeroom Secretary 2; Miss Mendenhall's Staff 4; Student Store 4.

June Stedman Armfield

Y-Teens 1, 2, Library Club 3, 4; F.H.A. 2, 3, 4; Pep Club 3; Girls' Chorus 2; *Messiah* 2; All-State Chorus 2; Lower House 2; Parade Committee 4.

Bobby Caroll Auman

James Edward Bailey

Mary Layne Ballard

Beta Club 3, 4; Y-Teens 3; F.T.A. 3, 4, Program Chairman 4; F.H.A. 3, 4; Junior Classical League 2; Service Club 4; Band 2, 3, 4; Orchestra 2; Lower House 4; Senior Class Representative; General Office Staff 3, 4.

Elizabeth Jane Beamon

National Honor Society 3, 4, Secretary 4; Beta Club 3, 4; Y-Teens 3; F.T.A. 2, 3, 4, Vice-President 4; Junior Classical League 2, 3; Girls' Chorus 2, 3; A Cappella Choir 4; All State Chorus 3; *Messiah* 2, 3; Lower House 2; Allied Youth 4; Homeroom President 4; Parade Committee 2, 4; *Pointer* Cub Reporter 4; Devotions 3, 4; Student of the Month 4.

Gail Ann Beck

Library Club 1, 2, 3, 4, Reporter 4; Dance Club 4; Allied Youth 4; Homeroom Secretary 2, Treasurer 4; Parade Committee 2, 4; Senior Play Committee; Library Staff 1, 2.

Roger Carson Bishop

Junior Classical League 3; Dance Club 4; Junior Varsity Football 1; Intramural Sports 2, 3; Lower House 1, 2; Homeroom President 1; Parade Committee 1, 2, 3, 4.

Calvin Slate Blackburn

Harold Dean Blizzard

Monogram Club 2, 3, 4; Hi-Y 4; Homeroom President 3; Class Treasurer 1; Junior Varsity Football 3; Junior Varsity Basketball 2, 3; Baseball 2, 3; Intramural Sports 2; Lower House 3.

Margaret Annette Boggs

Y-Teens 1, 2, 3, 4; Library Staff 1; F.T.A. 1.

Donald Lee Boone

Key Club 2, 3, 4; Monogram Club 4; Junior Classical League 2; Operetta Club 4, President; Varsity Football 3, 4; Junior Varsity Football 2; Wrestling 4; Intramural Sports 2, 3, 4; Swimming 4; A Cappella Choir 4; *Messiah* 3; Upper House 1; Lower House 3; Junior Class Secretary; Homeroom President 2, 3, 4; Sports Announcer of WHPS 2, 3, 4; Junior Play; Senior Play Committee; Student of the Month 4; Fire Drill Committee 4; Cafeteria Staff 2, 3, 4.

Patricia Luella Bradshaw

Y-Teens 3, 4; Library Club 3; F.H.A. 3; F.T.A. 3, 4; Pep Club 3; Operetta Club 4; Service Club 4; Allied Youth 4; *Messiah* 3; Girls' Chorus 4; Parade Committee 2, 4; Junior Play; Radio Guild 3, 4; WHPS 2, 4; Radio Workshop 2; Student Store 4.

Mary Emma Brady

Beta Club 4; Library Club 2; F.H.A. 2; Junior Classical League 4; *Messiah* 2.

Mary Ruth Brenner

Library Club 4; F.H.A. 3, 4; Dance Club 4; Service Club 4; Allied Youth 4; Band 1, 2, 3; Orchestra 2, 3; *Messiah* 3; All-State Orchestra 3; Prom Committee 3; Parade Committee 3; Civic Symphony 2, 3; Certificate in Typing 3; Band Monogram 3.

Coy Lee Brown

Allied Youth 4; Prom Committee 1; Parade Committee 1; Secretary of Religious Youth Council .

Norma Brown

Jerry Tucker Browne

Key Club 3, 4; Monogram Club 2, 3, 4; Hi-Y 3, 4, Convention Secretary 4; Dance Club 4; Junior Varsity Basketball 2; Manager 1; Intramural Sports 2, 3.

Mary Lee Browning

Allied Youth 4.

Gilbert Rex Buck

Hi-Y 1; Dance Club 4; Junior Varsity Football 3; Junior Varsity Basketball 2, 3; Baseball 4; Intramural Sports 3, 4; Parade Committee 3, 4.

Harold Dean Bull

Key Club 2, 3, 4; Monogram Club 1, 2, 3, 4, Secretary 4; Hi-Y 3, 4; Future Horticulturist 4; Operetta Club 4; Junior Varsity Basketball 2, 3; Wrestling 4; Baseball 1, 2, 3, 4; Band 1, 2, 3, 4; A Cappella Choir 4; *Messiah* 3; Lower House 4, Secretary; Sophomore Class Secretary and Treasurer; Parade Committee 1, 2, 3, 4; Senior Superlative—Best Looking.

Walter Mancel (Buddy) Bullock

National Honor Society 3, 4, President 4; Beta Club 4; Masque and Gavel 3, 4; Key Club 3, 4; Hi-Y 4; Operetta Club 4; Allied Youth 4; Intramural Sports 1, 2, 3, 4; Band 1, 2, 3, 4; Drum Major 3, 4; Boys' Quartet 4; Orchestra 1, 2, 3, 4, Vice-President 3; A Cappella Choir 1, 2, 3, 4, President 2, Vice-President 3; *Messiah* 1, 2, 3; Octet 2, 3; All-State Chorus 1, 2, 3, 4; Lower House 1; Student Council 1; Freshman Class President; Sophomore Class President, Prom Committee 1, 2; Parade Committee 1, 2, 3, 4; Junior Play; Senior Play; WHPS Sports Announcer 2, 3; Talent Show 1, 2, 3; Junior Rotarian 4; Commencement Marshal 3; *Who's Who* 4; Senior Superlative Best Personality.

Herman Bunch

National Honor Society 3, 4; Masque and Gavel 3, 4; Key Club 2, 3, 4, Delegate to Convention 2, 3, 4, Treasurer of Carolina District Key Club 3; Monogram Club 3, 4; Hi-Y 4; Varsity Basketball 3, 4; Baseball 2, 3, 4; Orchestra 2; Upper House 1, 2, 3, 4; Secretary of Freshman Class; President of Junior Class; Prom Committee 3, 4; Parade Committee 3, 4; Radio Guild 4; WHPS Announcer 4; PEMICAN Business Staff 3; Junior Rotarian 4; Student Council Delegate 2, 3, 4, President 4; Chairman of Traffic Committee 2; Chairman of Magazine Drive 1; *Who's Who.*

Peggy Ann Burgess

Library Club 2, 3, 4; F.H.A. 2, 3; F.B.L.A. 3; Pep Club 2; Homeroom Program Chairman 1; Parade Committee 2; Miss Mendenhall's Staff 4.

Betty Jo Burton
Allied Youth 4; Homeroom Devotional Chairman 1.

Dorothy Faye Burton
Beta Club 4; Junior Classical League 2; Junior Play Committee; Library Staff 4; Student Secretary 4; National Honor Society.

David Paul Byerly
Allied Youth 4; Parade Committee 1, 2.

Fred Byrd
Monogram Club 2, 3, 4; Hi-Y 3, 4; Future Horticulturist 4; Homeroom President 4; Varsity Football 3, 4, Co-Captain 4; Varsity Basketball 2, 3, 4; A Cappella Choir 3, 4; *Messiah* 3; Senior Superlative Most Athletic.

Mary Anne Campbell
Operetta Club 4; A Cappella Choir 4; *Messiah* 2, 3; All-State Chorus 3; Girl's Chorus 2, 3.

Mary Nell Campbell

Thomas Edwin Campbell
Beta Club 3, 4; Hi-Y 4; Dance Club 4; Varsity Football 4; Intramural Sports 1, 2, 3.

Judith Carroll
Library Club 3, 4; Lower House 1, 2, 3; Prom Committee 3; Parade Committee 2; Junior Play Committee 3; Miss Mendenhall's Staff 4; Student Store 2.

Sandra Casey
Pep Club 2; Girls' Chorus 1; Prom Committee 3; Parade Committee 2, 3, 4; PEMICAN Business Staff 2, 4; Senior Executive Committee; Library Staff 1, 2.

Susan Lee Caudle
Beta Club 3, 4, Convention 4; F.T.A. 3; Junior Classical League 2, 4; Forensic League 3, 4, N.F.L. Congress 3; Service Club 4; Allied Youth 4; *Messiah* 3; Prom Committee 3, 4; Senior Play Committee; Radio Guild 3, 4; WHPS Program Director 4; PEMICAN Editorial Staff Typist 4; Library Staff 4; Student Store 2; Student Secretary 4; Commencement Marshal 3; Debate Team 3; National Honor Society 4; *Who's Who* 4.

Vasso Cavas
National Honor Society 4; Beta Club 3, 4; Masque and Gavel 3, 4, Secretary 4; Library Club 2, 3, 4, President 4; F.T.A. 4; F.B.L.A. 3; Prom Committee 3; *Pointer* Editorial Staff, News Reporter 3; Student Store 2; Chief Commencement Marshal 3; *Who's Who.*

Mary Shore Cecil
Library Club 2, 3, 4, Secretary 3; F.H.A. 2; F.B.L.A. 3; Pep Club 2; Parade Committee 2; Junior Play Committee; Miss Mendenhall's Staff 4.

Richard Randall Charleville
Saint Mary's High School 1, 2, 3; Hi-Y 1; Varsity Football 3, 4; Junior Varsity 1, 2; Intramural Sports 4; Speech Club 1, 2, 3, Secretary 1, Vice-President 2, 3.

Kellie Ruth Chatham
G.A.A. 2; Allied Youth 4; Homeroom Devotional Chairman 2.

Grover Barnes Chatham
Allied Youth 4; Baseball 4; Intramural Sports 1, 2, 3, 4; Lower House 2.

Katherine Ann Clinard
Junior Classical League 2; Operetta Club 4; A Cappella Choir 3, 4; *Messiah* 2, 3; Girls' Chorus 1, 2; Lower House 2; Parade Committee 2; Library Staff 3.

Donald Edward Clodfelter
Allied Youth 4; Intramural Sports 4; Parade Committee 3, 4; Bus Driver 3, 4.

Mickey McCoy Colbert
Hi-Y 4; Chess and Checkers 4; Wrestling 3; Track 3; Boys' Chorus 2, 3; Monogram 3.

James Edward Cook
Dance Club 4; Allied Youth 4; Parade Committee 1, 3, 4; Junior Play Committee 3; Senior Play Committee 4; *Pointer* Business Staff, Assistant Exchange Editor.

Jacklyn Annette Corn
Y-Teens 2, 3; F.H.A. 2, 3, 4; Pep Club 3, 4; Operetta Club 4; Dance Club 4; Allied Youth 4; Cheerleader 3, 4; A Cappella Choir 4; *Messiah* 2, 3; Parade Committee 2, 3, 4; Junior Play Committee 3; *Pointer* Business Staff 2, 3, 4; Business Manager 4; Press Convention Delegate 3, 4; Social Committee 4; Prom Committee 4.

Shirley Ann Cox
Beta Club 4; F.H.A. 3; G.A.A. 1, 2, 4; Future Horticulturist 4; Service Club 4; Allied Youth 4; Varsity Basketball 2, 4; Track 2, 4; Tennis 2, 4; Softball 2, 4; Homeroom Vice-President 4; Parade Committee 2, 4; All-State Sports Day 2, 4; Play Day 2, 4.

Joan Cranford

Mary Jean Crouch
National Honor Society 4; Beta Club 3, 4; F.T.A. 3; G.A.A. 2, 3, 4; Junior Classical League 2; Forensic League 3, 4; Pep Club 2, 3, 4; Allied Youth 4; Parade Committee 2, 3; Radio Guild 4; WHPS Assistant Program Director 4; PEMICAN Editorial Staff, Sports Editor 4; *Pointer* Editorial Staff, Sports Editor 3, 4; Forensic League Delegate 3; Jacksonville High School.

Ronnie Crowson
Hi-Y 1, 4; Dance Club 4; Junior Varsity Football 1, 2; Intramural Sports 2, 3, 4; Homeroom Secretary and Treasurer 4; Parade Committee 2, 4.

James Darrell Dale
Junior Classical League 1; Parade Committee 1; Junior Play Committee 3.

Hazel Marilyn Daniel
Dance Club 4; Allied Youth 4.

Charles Johnson Davis
Rockingham-Lumberton High 1, 2; Baseball 2, 3.

Clinton Davis
Dance Club 4; Chess and Checkers 4; Junior Varsity Football 3; Intramural Sports 2, 3; Band 1, 2, 3; Projection Booth Staff 3.

Dolores Melba Davis
Dance Club 4; Library Staff 4.

Martha Ann Davis
National Honor Society 4; Beta Club 3, 4; Secretary 4; F.T.A. 3, 4; Junior Classical League 2; Service Club 4; Allied Youth 4; Dance Club 4; Band 2, 3; Orchestra 2; Parade Committee 3; Junior Play Committee 3; Senior Play Committee 4; PEMICAN Editorial Staff 4; Senior Statistician; Senior Executive Board 4; Commencement Marshal 3; Office Staff 4; *Who's Who.*

Mary Lou Davis
Y-Teens 2; F.B.L.A. 3; Pep Club 2; Service Club 4; Dance Club 4; Allied Youth 4; *Messiah* 3; Prom Committee 3; Parade Committee 2; Mr. Hunt's Staff 4; Miss Mendenhall's Staff 4.

Robert Joe Davis
Monogram Club 4; Hi-Y 1; Allied Youth 4; Baseball 4; Parade Committee 2; WHPS Sports Announcer 2; *Pointer* Editorial Staff, Sports Editor 4.

James Edward DeLapp
Monogram Club 2, 3, 4; Varsity Basketball 3, 4; Baseball 1, 2, 3, 4; Boys' Chorus 3, 4; Homeroom President 3.

Fred Dickens
Sportsmans' Club 4; Dance Club 4; Chess and Checkers 4; Band 1, 2, 3, 4; Homeroom Vice-President 1; Parade Committee 3; City-Wide Orchestra 2; Projection Booth Staff 3.

Glenda Dhue Dickens
Girls' Chorus 1, 2, 3, 4.

Nancy Jo Doggett
National Honor Society 3, 4; Masque and Gavel 3, 4; Debating Team 2; Forensic League 4; Allied Youth 4; *Messiah* 3; Prom Committee 3, 4; Parade Committee 2, 3, 4; Junior Play 3; Junior Play Committee 3; Senior Play 4; Radio Guild 2, 3, 4; WHPS, Program Director 3; PEMICAN Editorial Staff 4; PEMICAN Business Staff 3; Talent Show Committee 2; Bulletin Board Chairman 4; Radio Work Shop Chairman 2, 3, 4; Coach's Staff 4; Prom Sponsor 4.

Carolyn Joann Elkins

Crawfordsville High, Crawfordsville, Ind. 1; Granger High, Kinston, N. C. 2; Beta Club 3, 4, Treasurer 4; Y-Teens 3; F.T.A. 4; Service Club 4; Dance Club 4; Allied Youth 4; *Messiah* 3; Girls' Chorus 3, 4; Senior Play Committee 4; Office Staff, General 4; National Honor Society 4.

Clarence Hampton Elkins

Parade Committee 2, 4.

Lida Frances Elledge

Donald Elbert Elliott

Allied Youth 4; Intramural Sports 3; Band 1, 2, 3, 4; Prom Committee 2, 3; Parade Committee 2; Senior Play 4; Radio Guild 2, 3, 4; WHPS 2, 3, 4, Chief Engineer 4; Talent Show Committee 2; Radio Workshop 2; Announcer 2, 3, 4.

Barbara Ellison

Beta Club 3, 4; Service Club 4; Allied Youth 4; Homeroom Secretary 1; *Pointer* Typist 4; Commencement Marshal 3.

Tom Feeney

Sportsman's Club 4; Dance Club 4; Chess and Checkers 4; Intramural Sports 1, 4; Boys' Chorus 4; Homeroom Secretary 3; Parade Committee 2, 3, 4; Senior Superlative Wittiest.

Louis (Nick) Joseph Fisher

National Honor Society 3, 4; Beta Club 3, 4; Masque and Gavel 3, 4; Key Club 3, 4; Debating Team 2, 3; Junior Classical League 2, 3, 4; Forensic League 2, 3, 4; Allied Youth 4; Intramural Sports 2, 3, 4; Parade Committee 3, 4; Junior Play 3; Junior Play Committee 3; Senior Play 4; Radio Guild 4; WHPS Announcer, Engineer 4; *Pointer* Editorial Staff 3, 4, Feature Page Editor 3, Editor-in-chief 4; Key Club Treas. 4; Honor Society Treas. 4; National Forensic Lesgue Convention 2, 3, 4, Vice-Pres. 3, Pres. 4; Press Convention Delegate 3, 4; Junior Rotarian 4; Speech Class 4; Masque and Gavel Chapter Star Award 3; Commencement Marshal 3; Senior Superlative—Most Likely to Succeed 4; *Who's Who.*

Charles Flinner

Key Club 3, 4; Junior Classical League 2.

Bill Foster

Dance Club 4; Intramural Sports 1; Junior Varsity Football 2; Homeroom President 1; Prom Sponsor 2, 3; Prom Committee 2, 3; Parade Committee 1, 2, 3, 4.

Helen Lois Foster

Allied Youth 4.

Stuart Burton Fountain

National Honor Society 3, 4; Masque and Gavel 3, 4; Key Club 3, 4; Monogram Club 4; Varsity Football 3, 4; Junior Varsity Football 2; Track 1, 2; Intramural Sports 3, 4; Band 2, 3, 4; Orchestra 3, 4; A Cappella Choir 4; *Messiah* 2, 3; All-State Band 4; All-State Orchestra 4; Senior Class Officer 4; Junior Play 3; Senior Play 4; President of Orchestra 4; Junior Rotarian 4; *Who's Who* 4.

Veda Loretta Freeman

National Honor Society 3, 4; Beta Club 3, 4, Vice-Pres. 4; Junior Classical League 1, 2; Secretary 2; Service Club 4, Pres. 4; Allied Youth 4; *Messiah* 3; Lower House 3; Homeroom Sec. 1, Vice-Pres. 4; Parade Committee 1, 2; Junior Play Committee 3; Senior Play 4; PEMICAN Editorial Staff Copy Editor 4; Radio Workshop 1; G.A.A. Manager 3, 4; Devotions Committee 4; Commencement Marshal 3; *Pointer* Editorial Staff 2, 3; *Who's Who* 4.

Nancy Frye

A Cappella Choir 3; *Messiah* 3; Girls' Chorus 1, 2; Homeroom Sec. 2, 3; Junior Play Committee 3.

Garland Sterling Gammon

Korean Veteran; Operetta Club 4; Dance Club 4; Junior Varsity Football Manager 2; *Messiah* 2; Lower House 1; Prom Committee 1; Radio Guild 1.

Richard Lee Garner

Commencement Marshal 3.

Reginald Darrell Gay

Operetta Club 4; Dance Club 4; Allied Youth 4; A Cappella Choir 2, 3; *Messiah* 1, 2; All-State Band 2; Boys' Chorus 1; Parade Committee 1, 2.

John Albert Gerring

Monogram Club 2, 3, 4; Varsity Football 4; Junior Varsity Football 2, 3; Golf 1, 2, 3, 4; Intramural Sports 2, 3, 4.

Frances Jeanette Gilmore

Y-Teens 2; G.A.A. 2, 3; Service Club 4; Dance Club 4; Allied Youth 4; Varsity Basketball 2, 3; Track 2, 3; Softball 2, 3; Volley Ball 2, 3; Soccer 2; Lower House 3; Parade Committee 2, 3, 4; PEMICAN Business Staff 3; States Sportsday 2, 3; State Play-Day 2, 3; Devotion Committee 4; Homeroom Student of Month 4; Coach's Staff 4.

William Cecil Gordon

Forensic League 4; Intramural Sports 2; Band 1, 2, 3, 4; Dance Band 2, 3, 4; Parade Committee 3; Talent Show 3, 4; Dance Band Leader 4.

George W. Greer

Library Club 4; Intramural Sports 2, 3.

Juanita Joyce Griffin

Parade Committee 2.

Tom Grimm

Donna Gaile Grissett

Y-Teens 2, 3; Dance Club 4; Girls' Chorus 4; Lower House 4; Parade Committee 2, 3, 4; Lower House Convention Delegate, NCSCC 4; Library Staff 3.

Larry Kenneth Grissett

Key Club 4; Monogram Club 1, 2, 3, 4; Hi-Y 3, 4; Treasurer 4; Junior Classical League 2; Operetta Club 4; Dance Club 4; Allied Club 4; Varsity Football 4; Junior Varsity Football 3; Tennis 4; Baseball 1, Manager 1, Intramural Sports 2, 3; Swimming 4; Band 1, 2, 3, 4; Orchestra 1, 2, 3; A Cappella Choir 4; Octet 4; All-State Chorus 4; All-State Orchestra 1, 2, 4; Boys' Chorus 4; Boys' Quartet 4; Homeroom President 3; Prom Committee 3; Parade Committee 2, 3, 4; Hi-Y Convention 4; Key Club Convention 4.

Carl Nelson Haigler

Junior Varsity Football 2.

Anne Malee Hall

Allied Youth 4.

Jim Carlton Hall

F.B.L.A. 3; Monogram Club 4; Hi-Y 3, 4; Operetta Club 4; Dance Club 4; Baseball 3, 4; Track 2; Intramural Sports 2, 4; A Cappella Choir 4; *Messiah* 3; Dance Band 3; Boys' Chorus 3, 4; Boys' Quartet 4; Homeroom President 2; Parade Committee 3, 4; Sec. Boys' Chorus 4.

Ralph Edward Hall

National Honor Society 4; Key Club 3, 4; Hi-Y 4; Baseball 4; Intramural Sports 1, 2, 3, 4; *Messiah* 1; Lower House 2; Homeroom Sec. 3, 4; Parade Committee 1, 2, 3; Homeroom President 2; PEMICAN Sport Editor 3, Assistant Editor 4; Press Convention Delegate 4; *Who's Who* 4; Chess & Checkers.

Robert Lewis Hall

Key Club 3, 4; Monogram Club 2, 3, 4, Sergeant-at-Arms 4; Hi-Y 3, 4, Pres. 4; Varsity Football 2, 3, 4; Shrine Bowl 4; All-Conference (Football) 4; Intramural Sports 2, 4; Homeroom Vice-Pres. 4; Parade Committee 3.

Ruby Louise Hallman

National Honor Society 3, 4; Beta Club 3, 4; Masque and Gavel 3, 4; Junior Classical League 2, 3, 4; Operetta Club 4; Allied Youth 4; A Cappella Choir 2, 3, 4; *Messiah* 2, 3; Girls' Trios 4; Upper House 3, 4; Homeroom Pres. 2, 3; Parade Committee 2, 3, 4; Junior Play Committee 3; Senior Play Committee 4; Devotions Chairman 3; Talent Show 2; President of Central District of N.C.S.C.C. 3; Delegate to N.A.S.C.; Delegate to Southern Association; D.A.R. Citizenship Award 4; Commencement Marshal 3; Most Typical 4; Senior Superlative—Best All-Round 4; *Who's Who* 4; National Honor Society Service Award 4.

Linwood Alton Harris

Allied Youth 4; Intramural Sports 2, 3; Trumpet Quartet 3; Band 2, 3, 4; *Messiah* 3; Dance Club 4; Boys' Chorus 4; Brass Quartet 3; State Solo Contest 3; Prom Committee 3; Parade Committee 1, 2, 3, 4; Junior Play Committee 3; Latin Program 1; Traffic Duty 3.

Albert Stuart Hart

Junior Classical League 2, 3; Service Club 4; Band 4; PEMICAN Photographer 4; Projection Booth Staff 1; Cafeteria 2.

Howard Harrison Haworth

Key Club 3, 4; Monogram Club 3, 4; Hi-Y 4; Junior Classical League 3, 4; Chess and Checkers 4; Allied Youth 4; Varsity Football 4; Junior Varsity Football 3; Track 3, 4; Intramural Sports 2; Band 1, 2, 3, 4; Homeroom Vice-President 3; Parade Committee 2, 3, 4; WHPS History and Latin Program 2, 3; Monogram Club Vice-President 4; Projection Booth Staff 2, 3; Cafeteria Staff 4.

William Blair Haworth

Chess and Checkers 4; Allied Youth 4; Intramural Sports 3, 4; Band 1, 2, 3, 4; *Messiah* 3, 4; All-State Band 4; Prom Committee 3; Parade Committee 3; Projection Booth Staff 3, 4; Chemistry Lab Assistant 4.

Lena Sue Hayes

F.B.L.A. 3; Homeroom Pres. 1.

Betty Joan Hayworth

Franklin Devon Hazzard

Barbara Jean Hedgecock

Y-Teens 2, 3; F.H.A. 2, 3, 4; F.T.A. 3, 4; Dance Club 4; Allied Youth 4; *Messiah* 3; Homeroom Sec. 3; Prom Sponsor 3; Prom Committee 3; Junior Play Committee; Homecoming Queen 3, 4, Attendant 2; Marshal 3.

Betsy Ruth Hedgecock

Beta Club 3, 4; Library Club 3, 4; F.T.A. 4; Service Club 4; Prom Committee 3, 4; Parade Committee 4; Junior Play Committee 4; Senior Play 4; Mock Convention 3; Library Staff 3, 4; National Honor Society 4.

Jewel Diane Hedgecock

Y-Teens 1, 2, 3, 4; F.B.L.A. 3; Dance Club 4; *Messiah* 1, 2, 3; Girls' Chorus 1, 2, 3, 4; Parade Committee 2, 3; Y-Teens Pres. 2.

Johnny Henry Hedgecock

Industrial Arts Award 4.

Peggy Lou Hedgecock

F.H.A. 2, 3, 4; Pep Club 3; Service Club 4; F.H.A. Treas. 4; Student Sec. 4.

Virginia Olivia Hendrick

Girls' Chorus 1; Miss Mendenhall's Staff 3, 4.

Frances Herman

Beta Club 3, 4; F.H.A. 3, 4; Junior Classical League 2, 3, 4; Service Club 4; Dance Club 4; Allied Youth 4; *Messiah* 3; Prom Committee 3, 4; Parade Committee 2, 3, 4; Junior Play Committee 3; Senior Play Committee 4; *Pointer* Business Staff 3, 4; Allied Youth Vice-President 4; Senior Executive Board 4; Piedmont Bowl Queen Contestant 4; *Messiah* Marshal 2; Halloween Committee 4; Senior Superlative—Best Looking 4; Student Store 4; National Honor Society 4.

William Clarence Herndon

National Honor Society 3, 4; Beta Club 3, 4; Key Club 3, 4; Monogram Club 3, 4, President 4; Hi-Y 4; Varsity Football 3, 4; Junior Varsity Football 2; Wrestling 1, 2, 3, 4; Intramural Sports 1, 2, 3, 4; Senior Class Vice-President 4; Homeroom President 4; N.H.S. Convention Delgate 3; Commencement Marshal 3; Senior Superlative—Friendliest 4; *Who's Who* 4; Student Store 4; Parade Committee 1, 2.

Raymond Charles Hicks

Dance Club 4; Intramural Sports 2; Prom Committee 3; Projection Booth Staff 3.

James Paul Hill

Beta Club 4; Hi-Y 1; Junior Classical League 2, 4; Operetta Club 4; Allied Youth 4; A Cappella Choir 4; *Messiah* 2; All-State Chorus 2, 4; Boys' Chorus 2, 4; Parade Committee 4; Senior Play 4; State J.C.L. Convention Delegate 2; Summer School Head Marshal '52; Latin Club 2; Devotion Committee 1.

Patricia Ellis Hill

Y-Teens 2; G.A.A. 2; Pep Club 2; Dance Club 4; Allied Youth 4; *Messiah* 2; All-State Chorus 4; Girls' Chorus 2, 4.

Wayne Lee Hill

Eva Lucille Hilliard

Y-Teens 1, 2; Dance Club 4; Prom Committee 2; Parade Commitee 2, 3.

William Philip Hilliard

Operetta Club 4; Dance Club 4; Wrestling 3; Intramural Sports 2; A Cappella Choir 3, 4; *Messiah* 3; Boys' Chorus 3, 4; Boys' Quartet 4; Boys' Chorus President 4; Homeroom President 1; Parade Committee 1, 2, 3, 4.

Harold Dean Hinson

Sportsman's Club 4; Allied Youth 4; Senior Play Committee 4.

Norma Jean Hodge

Dance Club 4; *Messiah* 1, 2, 3; Girls' Chorus 3; Jonesville High 1; Parade Committee 1, 2; Prom Committee 1.

Jo Anne Hodgin

National Honor Society 4, Con. Delegate 4; Beta Club 3, 4; Masque and Gavel 3, 4; Y-Teens 3, 4; F.H.A. 3, 4; Junior Classical League 1, 2, 3, 4; Pep Club 3; Service Club 4; Dance Club 4; Allied Youth 4; *Messiah* 3; Lower House 4; Prom Committee 2, 3, 4; Parade Committee 1, 2, 3, 4; Junior Play Committee 3; Senior Play Committee 4; *Pointer* Editorial Staff 2, 3, 4, News Reporter, Headliner 4, Associate Editor 4; Press Convention Delegate 4; A.Y. Publicity Chairman 4; Devotional Committee 4; Senior Superlative—Most Likely to Succeed 4; *Who's Who*.

Patsy Hodgin

Ruth Marilyn Hoke

Allied Youth 4.

John Alexander Holbrook

Intramural Sports 2, 3; Orchestra 2, 3.

Donald Ray Holden

Allied Youth 4; Sportsman's Club 4; Junior Play Committee 3; Senior Play Committee 4.

Cora Anne Hollingsworth

F.H.A. 4; F.T.A. 4; Junior Classical League 2, 3, 4; Parade Committee 2, 3.

Donald Lee Holmes

Intramural Sports 4.

Betty Jo Honeycutt

National Honor Society 3, 4; Beta Club 3, 4; Masque and Gavel 3, 4; Y-Teens 2; F.T.A. 2, 3; Pep Club 3, 4; Operetta Club 4; Cheerleader 3, 4; A Cappella Choir 3, 4; *Messiah* 2, 3; All-State Choir 2, 3, 4; Girls' Chorus 2; Lower House 2; Senior Class Treasurer 4; Prom Committee 3; Junior Play 3; Senior Play 4.

Shirley Margaret Hoover

Allied Youth 4; F.H.A. 1; Dance Club 4; Allen Jay 1, 2; Library Staff 3, 4.

Theda Marlene Hoover

Dance Club 4; Allied Youth 4; Allen Jay 2.

Doris Helen Hughes

G.A.A. 4; Dance Club 4; Allied Youth 4; Elon College High School, Las Vegas High School, Nevada.

Alberta Anne Hulin

National Honor Society 4; Masque and Gavel 3, 4; Vice-Pres. 4; N.H.S. Convention Delegate 4; Y-Teens 2, 3; F.H.A. 3, 4, Vice-Pres. 4; C.A.A. 1, 2, 3, 4; Junior Classical League 2; Pep Club 3, 4; Service Club 4; Dance Club 4; Allied Youth 4, Sec. 4; Cheerleader 4; *Messiah* 3; Lower House 1, 4; Senior Class Secretary 4; Prom Committee 3; Parade Committee 1, 2, 3, 4; Junior Play Committee 3; WHPS Announcer 2; *Pointer* Business Staff 2; Sports and News Writer 4; Talent Show Committee 1; Letter Girl 2; Basketball 2, 3, 4; Devotional Committee 2, 4; Miss Prescott's Staff 4; *Messiah* Marshal 2.

Richard Bassel Hunt

Dance Club 4; Chess and Checkers 4; Intramural Sports 1, 2, 3; Homerome Vice-Pres. 4; Parade Committee 2, 3, 4; Projection Booth Staff 2.

Rhonda Jean Idol

Messiah 2; All-State Chorus 2; Girls' Chorus 2; Student Store 4.

Robert Franklin Inman

Track 3; Junior Varsity Basketball 1, 2, 3, 4; Intramural Sports 3, 4.

Mildred Jean Jarrell

F.H.A. 1.

James Edward Jarrett

Dance Club 4; Chess and Checkers 4; Junior Varsity Football 1; Intramural Sports 3, 4.

Rebecca Jessup

Beta Club 4; Y-Teens 1, 2,; G.A.A. 1, 2, 3, 4; Service Club 4; Dance Club 4; Allied Youth 4; Lower House 2; G.A.A. Treasurer 4; State Play Day 2, 3, 4; State Sports Day 2, 3, 4; Basketball 2, 3, 4; Softball 2, 3, 4; Speedball 4; Devotional Committee 3, 4; Senior Superlative—Most Athletic 4; National Honor Society 4.

Joan Elizabeth Jester

Allied Youth 4; Student Store 4.

Leon Henry Jones

Lois Marie Jones

Y-Teens 4; F.H.A. 2; G.A.A. 1, 2, 4; Sports Day 1; Junior Classical League 2; Operetta Club 4; Dance Club 4; Allied Youth 4; A Cappella Choir 2, 3, 4; *Messiah* 2, 3; All-State Chorus 3, 4; Girls' Chorus 1; Girls' Quartet 4; Homeroom Secretary 4; Parade Committee 2, 3, 4; Talent Show 2; A Cappella Choir, Treasurer 4; Operetta Club, Secretary 4; Y-Teens Sec. 4; Cafeteria Committee 1; Homeroom President 1.

Betty Kearns

F.H.A. 3; Operetta Club 4; Allied Youth 4; A Cappella Choir 4; Parade Committee 3; Student Store 3.

Christine Kearns

T-Teens 1; Girls' Chorus 4.

Patsy Ann Kearns

Beta Club 3, 4; Allied Youth 4; Homeroom President 2; Parade Committee 2; Student Store 2.

Peggy Donree Kearns

T-Teens 1, 2; Parade Committee 1, 2, 3.

Faye Marie Kendall

National Honor Society 4; Y-Teens 2, 3; F.H.A. 2, 3, 4; Pep Club 3, 4; Operetta Club 4; Dance Club 4; Cheerleader 3, 4, Head 4; A Cappella Choir 3, 4, Secretary 4; *Messiah* 2, 3; All-State Chorus 3; Homeroom Secretary 3; Prom Committee 3; Parade Committee 2, 3, 4; Junior Play Committee 3; *Pointer* Business Staff 4; Devotions Committee 2; Social Committee Chairman 4; Friendly Relations Committee 4; Senior Superlative Friendliest.

Hannah Marie Kennedy

Messiah 3; Girls' Chorus 4.

Douglas Kerr

Mary JoAnn Kerr

Clover Park High, Tacoma, Wash. Wels, Australia, Kobe, Japan.

Craig Lewis Kester

Monogram Club 1, 2, 3, 4; Hi-Y 3, 4; Junior Classical League 1, 2; Operetta Club 4; Dance Club 4; Chess and Checkers 4; Tennis 1, 2, 3, 4; Intramural Sports 3, 4; Homeroom President 2; Prom Committee 3; Parade Committee 3; Junior Play Committee 3; PEMICAN Business Staff 4; Salesman 4.

Jack B. Kester

Key Club 2, 3, 4; Sec. 4; International Delegate 3; Monogram Club 2, 3, 4; Hi-Y 3, 4; Junior Classical League 2; Tennis 2, 3, 4; A Cappella Choir 4; Boys' Chorus 3, 4; Lower House 3; Homeroom President 1, 2, 4; Parade Committee 2, 3, 4; Senior Superlative—Best Dressed.

Billy Ray Kinley

Service Club 4; Dance Club 4; Band 1, 2, 3, 4; *Messiah* 2, 3; Homeroom President 1; Prom Committee 2; Parade Committee 1, 2, 3, 4; Band Vice-President 4; Industrial Arts Award 4; Bus Driver 2, 3, 4.

Joy Knox

F.T.A. 1; G.A.A. 1, 2, 3, 4; Pep Club 3; Dance Club 4; Swimming 1, 2, 3; *Messiah* 3; Homeroom Vice-President 2; Prom Committee 1; Parade Committee 1, 2, 3, 4; Junior Play Committee 3; PEMICAN Business Staff 2, 4; Manager of G.A.A. 2; Letter Girl 1; Basketball 1, 2, 3, 4; State Sports Day 2, 3, 4; State Play Day 1, 3, 4; Softball 1, 2, 4; Devotions Committee 4; Miss Prescott's Staff 4.

Shirley Joyce Lambert

Beta Club 3, 4; Service Club 4; Allied Youth 4; *Messiah* 3; Prom Committee 3; PEMICAN Editorial Staff, Typist 4; Student Secretary 4; Student Store 3, 4; Parade Committee 3; National Honor Society 4.

Margaret Janet Lambeth

Shirley Elaine Lambeth

Homeroom Secretary 1.

Thomas Earl Land

Monogram Club 2, 3, 4; Varsity Basketball 3, 4; Junior Varsity Basketball 2; Baseball 2, 3, 4; Parade Committee 1, 2, 4; Cafeteria Staff 4.

Jimmy Dell Lassiter

Dance Club 4; Junior Varsity Football 3; Intramural Sports 2, 3.

Pat Lassiter

Y-Teens 2; F.B.L.A. 3; Junior Classical League 2; Junior Play Committee 3; Latin Club 2.

Clyde Elmer Laster

Monogram Club 2, 3; Baseball 2, 3; Junior Play 3; Ronda High School 1, 2, 3.

Edna Louise Layell

Fred Thomas Leach

Monogram Club 3, 4; Varsity Football 4; Varsity Basketball 2, 3, 4; Baseball 2, 3, 4; Parade Committee 2, 3.

Vivian Marie Ledbetter

Dr. Taylor's Office 4.

Jimmy Ray Lewallen

Parade Committee 3.

Frances Juanita Lewis

Service Club 4; Dance Club 4; Allied Youth 4; *Messiah* 3; All-State Chorus 3; Girls' Chorus 3; Parade Committee 2, 3; Mr. Vance's Staff 4; Mr. Hunt's Staff 4; Miss Mendenhall's Staff 4; National Honor Society 4.

Max Gordon Loflin

F.T.A. 2; Art and Artists 4; Service Club 4; Sportsman's Club 4, President 4; Intramural Sports 1, 2, 4; Prom Committee 2, 3, 4; Parade Committee 2, 3; Junior Play Committee 3; PEMICAN Editorial Staff, Engraving 4; Bulletin Board Committee 1, 2, 3, 4; Junior Wild Life Club, Vice-President 2.

Beulah Ruth Loury

Y-Teens 1, 2, 3; F.H.A. 1, 2, 3; G.A.A. 1; Allied Youth 4; Homeroom Vice-President 1; Prom Committee 1, 3; Parade Committee 1, 2, 3.

Nancy Jane Lucas

National Honor Society 4; Beta Club 3, 4; Masque and Gavel 3, 4; Junior Classical League 2; Operetta Club 4; Allied Youth 4; A Cappella Choir 4; *Messiah* 3; All-State Chorus 3, 4; Girls' Chorus 3; Girls' Trios 4; Lower House 4; Homeroom Vice-President 3; Parade Committee 2, 3, 4; Junior Play Committee 3; Senior Play Committee 4; Chairman 4; *Pointer* Editorial Staff, Feature Staff Reporter; Commencement Marshal; *Who's Who*.

Maurice Ray Mabe

Elizabeth Jayn Marshall

Y-Teens 3, 4; F.H.A. 3; G.A.A. 3; Junior Classical League 2; Pep Club 3; Art and Artists 4; Operetta Club 4; Service Club 4; Dance Club 4; Allied Youth 4; A Cappella Choir 4; *Messiah* 2, 3; Girls' Chorus 2, 3; Prom Committee 3; Parade Committee 4; Junior Play Committee 3; Senior Play Committee 4; Miss Mendenhall's Staff 4.

Bobby Gray Martin

F.T.A. 4; F.B.L.A. 4; Junior Classical League 1, 2, 3, 4; Forensic League 4; Art and Artists 4; Operetta Club 4; Service Club 4; Sportsman's Club 4, Vice-President 4; Allied Youth 4; Golf 4; Intramural Sports 2, 3; Band 1, 2, 3, 4, Vice-President 4; Orchestra 3, 4; A Cappella Choir 4; Octet 4; All-State Chorus 4; All-State Band 4; Lower House 2; Homeroom President 1; Prom Committee 3; Parade Committee 1, 2, 3, 4; Senior Play Committee 4; Vice-President of J.C.L. 3.

Sylvia Diane McGhee

Y-Teens 3; Junior Classical League 1, 2, 3, 4; Prom Committee 3; Parade Committee 2, 4; Junior Play Committee 3; Senior Play Committee 4; *Pointer* Business Staff 3; Talent Show 3; Student Store 3.

Tommy Gray McMahon

Monogram Club 2, 3, 4; Junior Classical League 2, 3, 4; Service Club 4; Dance Club 4; Junior Varsity Basketball 3; Tennis 2, 3; Intramural Sports 2; Parade Committee 2, 3; PEMICAN Business Staff 4; Junior Wildlife Club 4; Projection Booth Staff 2.

Robert Lee Medlin

Future Artisans 4; Intramural Sports 4; Orchestra 1, 2; Parade Committee 3, 4; Senior Play Committee 4.

Barbara Ann Meredith

Beta Club 4; Junior Classical League 2, 4; Dance Club 4; Girls' Chorus 2; Homeroom President 2; Secretary 4; Prom Committee 2; Parade Commitee 2, 4; Student Store 4; National Honor Society.

James Darrell Meredith

Key Club 4; Monogram Club 3, 4; Hi-Y 4; Varsity Football 4; Junior Varsity Football 2; Track 2; Intramural Sports 2, 3; Boys' Chorus 4; Prom Committee 3; Parade Committee 2, 3.

Shirley Ann Miller

Shirley Jacqueline Miller

Beta Club 3, 4; F.H.A. 4; F.B.L.A. 3; G.A.A. 2; Junior Classical League 2; Parade Committee 2, 3; Junior Play Committee 3.

Henry Allen Mitchell, Jr.

National Honor Society 4; F.B.L.A. 4; Hi-Y 4; Operetta Club 4; Dance Club 4; Allied Youth 4; Intramural Sports 2; A Cappella Choir 4; Upper House 4; Homeroom Vice-President 2; Parade Committee 3, 4; Junior Play Committee 3; Representative to Southern Association of Student Councils 4; *Who's Who.*

Mary Ettalee Monroe

Y-Teens 2, 3, 4; F.H.A. 2, 3, 4, President 3, 4; G.A.A. 2; Operetta Club 4; Dance Club 4; Basketball 2; Softball 2, 3; Tennis 2, 3, 4; Band 4; Majorette 4; A Cappella Choir 2, 3, 4; *Messiah* 2, 3; Dance Band 4; All-State Chorus 2, 3, 4; Girls' Trios 2, 4; Sr. Executive Board 4; Parade Committee 2, 3, 4; Senior Play Committee; PEMICAN Business Staff 3; Talent Show 2; Vice-President A Cappella Choir 4; Treasurer Band 4; F.H.A. State Convention 2, 3, 4; Senior Superlative—Best Personality, *Who's Who.*

Mary Gertrude Mooney

Junior Classical League 2; *Messiah* 2; Girls' Chorus 2.

Peggy Ann Moore

F.H.A. 4; Art and Artists 4; Service Club 4; Dance Club 4; Allied Youth 4; *Messiah* 3; Girls' Chorus 3; Homeroom Program Chairman 1; Parade Committee 2; Mr. Vance's Staff 4; Miss Mendenhall's Staff 4.

Jean Morgan

Art and Artists 4; Service Club 4; Dance and Club 4; Allied Youth 4; *Messiah* 3; Girls' Chorus 3; Parade Committee 2, 3; Junior Play Committee 3.

Mary Rose Morris

National Honor Society 3, 4; Beta Club 3, 4; Masque and Gavel 3, 4; Treasurer 4; Y-Teens 2, 3, 4; F.T.A. 2, 3, 4, President 4; Junior Classical League 2; Allied Youth 4; Band 2, 3, 4; Majorette 3, Head Majorette 4; Orchestra 2, 3, 4; *Messiah* 2, 3; All-State Orchestra 3, 4; Junior Play Prompter; *Who's Who.*

Barbara Anne Morrison

National Honor Society 4; Beta Club 4; Library Club 4, Vice-President 4; F.H.A. 1, 2, 3, 4; F.H.A. State Convention 2, 3; F.H.A. District Convention 3; Allied Youth 4; *Messiah* 3; Lower House 1; Parade Committee 1, 2, 3, 4; Junior Play Committee 3; Senior Play Committee 4; Student Secretary 4; Library Staff 1, 2, 3, 4.

Etheline Constance Neal

Pep Club 3; Dance Club 4; Allied Youth 4; *Messiah* 3, 4; Girls' Chorus 3, 4; Parade Committee 3, 4.

Janice Elaine Neill

National Honor Society 4; Masque and Gavel 4; Y-Teens 1, 3; F.H.A. 3; G.A.A. 1; Junior Classical League 2; Operetta Club 4; Allied Youth 4; A Cappella Choir 3, 4; *Messiah* 2, 3, 4; All-State Chorus 2, 3; Girls' Chorus 2; Girls' Trios 4; Senior Executive Board 4; Parade Committee 2, 3, 4; Junior Play Committee 3; Senior Play 4; PEMICAN Business Staff, Manager 4; *Pointer* Business Staff, Assistant Business Manager 3; National Honor Society Convention Delegate 4.

Jimmy Newman

Allied Youth 4; Junior Varsity Football 2; Junior Varsity Basketball 3; Intramural Sports 2, 4; Homeroom Treasurer 4; Parade Committee 3, 4; Student of Month 4.

Clifton Ronald Nifong

Monogram Club 4; Operetta Club 4; Allied Youth 4; Varsity Football 4; Junior Varsity Football 2; Junior Varsity Basketball 2; Intramural Sports 2, 3; A Cappella Choir 4; *Messiah* 3, 4; All-State Chorus 3; Boys' Chorus 2, 3; Parade Committee 2, 3, 4.

Richard Gerald Nixon

Wallace Darrell Nixon

Milford Clark Nooe

Art and Artists 4; Dance Club 4; Intramural Sports 2, 3, 4; Parade Committee 2, 3, 4; Art and Artists President 4; *Pointer* Artist; Student of the Month; Cafeteria Staff 2, 4.

Donald Edward Oglesby

Sportsman's Club 4; Dance Club 4; *Messiah* 4; Boys' Chorus 4; Parade Committee 2; Junior Play 3.

Bobbie Jo Overcash

G.A.A. 2; Girls' Chorus 2; Parade Committee 2, 4.

Nancy Brown Owens

Masque and Gavel 4; Y-Teens 1, 4; F.H.A. G.A.A. 1, 2; Debating Team 2, 4; Junior Classical League 2, 4; Forensic League 2, 4; Pep Club 2; Operetta Club 4; Dance Club 4; Allied Youth 4; Band 4; *Messiah* 2; Girls' Chorus 2; Senior Play 4; Radio Guild 2, 4; Parade Committee 2; Y-Teens President 4; Forensic League, Secretary 2; Radio Guild Secretary 4; N.F.L. Congress Delegate 2; National Honor Society 4.

Peggy Joanne Parker

Y-Teens 2; G.A.A. 2; Junior Classical League; Pep Club 2; Operetta Club 4; International Friends 4; Dance Club 4; Allied Youth 4; *Messiah* 2; Girls' Chorus 3, 4; Homeroom Secretary 1, 2; Canton High School 3.

Peggy Parrish

Library Club 3, 4; Pep Club 3; Dance Club 4; Allied Youth 4; Homeroom Treasurer 3; Parade Committee 1, 2, 3.

Jimmy Patton

Joel Paul

Earle Faye Payne

Y-Teens 1, 2, 4; F.H.A. 3; F.T.A. 1, 3; G.A.A. 1, 2, 3; Junior Classical League 2, 3; Pep Club 3; Art and Artists 4; Operetta Club 4; Service Club 4; Dance Club 4; Allied Youth 4; Basketball 2, 3; Softball 1, 2; *Messiah* 2, 4; Girls' Chorus 2, 4; Prom Committee 3; Parade Committee 2, 3, 4; *Pointer* Editorial Staff 3, 4, Feature and News Writer 4; Coach's Staff 4.

Larry Rodgers Pendry

Dance Club 4; Allied Youth 4; Junior Varsity Football 2, 3; Intramural Sports 2, 3, 4; Parade Committee 2.

Betty Sue Picklesimer

Y-Teens 4; F.H.A. 2; Operetta Club 4; Dance Club 4; Allied Youth 4; A Cappella Choir 3, 4; *Messiah* 2, 3, 4; All-State Chorus 2, 3; Girls' Chorus 1, 2; Girls' Trios 4; Parade Committee 2.

Barbara Jean Pierce

Masque and Gavel 4; Y-Teens 1, 2, 3, 4; F.H.A. 2, 3; F.T.A. 4; Dance Club 4; Allied Youth 4; *Messiah* 2; Homeroom President 4; Prom Committee 2, 3; Parade Committee 2, 3, 4; Senior Play Committee 4; Talent Show 2.

Peggy Pierce

Patricia Ann Poindexter

F.T.A. 3; Junior Classical League 2, 3; Band 3, 4; Girls' Chorus 1; Homeroom Vice-President 3, 4; Junior Play Committee 3; Coach's Staff 4.

Lloyd Thomas Preslar

Masque and Gavel 3, 4; Debating Team 4; Junior Classical League 1, 2; Forensic League Treasurer 4; Operetta Club 4; Intramural Sports 2, 3, 4; A Cappella Choir 4; Dance Band 2, 3, 4; Parade Committee 4; Junior Play 3; Senior Play 4; Talent 2; Masque and Gavel President 4; School Boy Patrol 4; Civitan Essay Contest Winner.

Ronald Eugene Proctor

Track 2; Prom Committee 3.

Barbara Ellis Putt

Y-Teens 1; G.A.A. 2; Operetta Club 4; Pep Club 2; Dance Club 4; Allied Youth 4; A Cappella Choir 4; *Messiah* 2; Girls' Chorus 2; Parade Committee 4; Thomas Jefferson High, Richmond, Va.

James Milton Rawls

Art and Artists 4; Parade Committee 1, 2, 3, 4; Prom Sponsor 2.

Pansy Elizabeth Reavis

Y-Teens 1, 2, 3; G.A.A. 1, 2, 3, 4; Track 2, 3, 4; Homeroom Sec. and Treas. 3; Play Day 1, 2, 3, 4; Sports Day 2, 3, 4; Volleyball 2, 3, 4; Softball 1, 2, 3, 4; Speedball 2, 3; Soccer 1; Y-Teen President 2, 3; Vice-President 1; Senior Superlative—Wittiest.

Peggy Jean Reece

Thomasville, N. C. 3.

Ernestine Rice

Y-Teens 4; F.H.A. 3; G.A.A. 3; Art and Artists 4; Service Club 4; Dance Club 4; Allied Youth 4; Junior Varsity Basketball 3; Parade Committee 1, 2, 3, 4; Junior Play Committee 3; Student Secretary 4; 4-H 1; Jamestown High School 1.

Harold Delano Richardson

Art and Artists 4; Dance Club 4; Junior Varsity Football 3; Intramural Sports 1, 2, 3; Homeroom President 1, 2; Prom Committee 1, 2, 3, 4; Parade Committee 1, 2, 3, 4; Homeroom Secretary 3; Projection Booth Staff 2, 3, 4.

Donald Warren Rickert

Key Club 3, 4; Monogram Club 1, 2, 3, 4; Hi-Y 3, 4; Operetta Club 4; Sportsman's Club 4; Dance Club 4; Varsity Football 2, 3, 4; Junior Varsity Basketball 2, 3; Track 1, 2, 3, 4; Co-Captain 4; Intramural Sports 4; A Cappella Choir 3, 4; *Messiah* 2, 3, 4; All-State Chorus 3, 4; Boys' Chorus 2, 4; Lower House 2; Prom Committee 1; Parade Committee 1; Cafeteria Staff 3, 4.

Patricia Anne Ritchie

Y-Teens 1, 2, 3; F.H.A. 1, 2, 3, 4; F.T.A. 3; Prom Committee 1, 3; Parade Committee 2, 3; Junior Play Committee 3; Talent Show Committee 2.

Sarah Ann Robbins

Library Club 4; F.H.A. 2, 3, 4; G.A.A. 4; Junior Varsity Basketball 1; Girls' Chorus 1, 2, 3; Homeroom Secretary 2; Talent 2; F.H.A. Song Leader 1; Volleyball 1; Library Staff 4; Chattanooga High School 1.

Catherine Rogers

David Hollan Rouse

Future Artisans 4; Operetta Club 4; A Cappella Choir 3, 4; *Messiah* 3, 4; All-State Chorus 3, 4; Boys' Chorus 3; Parade Committee 3, 4; Senior Play Committee 4; Dr. Taylor's Staff 4.

Nancy Anne Rouse

Beta Club 4; Y-Teens 1; G.A.A. 1, 2, 4; Junior Classical League 2, 4; Pep Club 2, 4; Dance Club 4; Allied Youth 4; Varsity Basketball 2, 4; *Messiah* 2; All-State Chorus 2; Girls' Chorus 2; Homeroom President 1; *Pointer* Editorial Staff 4; Softball 2; Senior Executive Board 4; Latin Club 2, 4; State Play Day 2; Sports Day 2; Volleyball 2, 3; Speedball 2, 4; Senior Play Committee 4; Radio Guild 2; National Honor Society 4.

William Leon Russell

Dance Club 4; Allied Youth 4; Junior Varsity Football 2; Parade Committee 3, 4.

Doris Frances Saltz

F.H.A. 2, 3; *Messiah* 4; Girls' Chorus 4.

Eloise Saunders

Messiah 4.

Tykey Savvas

Donald Lee Scalf

Masque and Gavel 3, 4; Key Club 3, 4, President 4; Monogram Club 2, 3, 4; Operetta Club 4; Allied Youth 4, President 4; Varsity Basketball 2, 3, 4, Captain 4; Track 2, 3, 4, Co-Capt. 4; A Cappella Choir 2, 3, 4; Pres. 3; *Messiah* 2, 3, 4; Octet 2; All-State Chorus 3; Boys' Quartet 4; Upper House 4; Lower House 2, 4; Junior Class Vice-President 3; Homeroom President 3; Student Body Vice-President 3; PEMICAN Editorial Staff, Sports Editor 4; Talent Show 2; Coach's Staff 4; Bus Driver 3; Senior Superlative—Best All-Round; *Who's Who.*

Carson Eugene Sellers

Junior Classical League 2; Varsity Football 4; Junior Varsity Football 2; Prom Committee 2, 3; Cafeteria Staff 1.

Julia Reid Seward

Y-Teens 3; Library Club 3; F.H.A. 3; F.T.A. 3, 4; Pep Club 3; Operetta Club 4; A Cappella Choir 4; *Messiah* 3; All-State Chorus 4; Homeroom President 4; Junior Play Committee 3; Senior Play 4; Radio Guild 2, 3, 4.

Thelma Seward

Y-Teens 1, 2, F.H.A. 2; F.T.A. 2; Pep Club 2; Operetta Club 4; Dance Club 4; Allied Youth 4; *Messiah* 2; All-State Chorus 2; Girls' Chorus 2, 4; Girls' Trios 4; Homeroom Sec. 2; Parade Committee 2, 4; Senior Play Committee 4.

Connie Shoaf

Y-Teens 1, 2; F.H.A. 2; Dance Club 4; Allied Youth 4; Lower House 2; Homeroom President 2; Parade Committee 2, 3.

Jessivie Shore

Beta Club 4.

Sarah Anne Simpson

Messiah 2, 3; Girls' Chorus 2, 3; Lower House 3; Parade Committee 2.

Maurice Dean Sives

Key Club 2, 3, 4; Monogram Club 2, 3, 4; Operetta Club 4; Junior Varsity Football 2; Junior Varsity Basketball 2, 3; Wrestling 2, 3, 4; Intramural Sports 1, 2, 3, 4; Swimming 4; A Cappella Choir 2, 3, 4; *Messiah* 2, 3, 4; Lower House 2, 4; Homeroom Sec. 2; Prom Committee 2, 3, 4; Parade Committee 2, 3, 4; Cafeteria Staff 2, 3, 4.

James Everett Skeen

Monogram Club 3, 4; Dance Club 4; Golf 3, 4; Intramural Sports 2; Band 1, 2, 3, 4; Parade Committee 4.

Larry Sloop

National Honor Society 4; Beta Club 4; Junior Classical League 2; Parade Committee 2, 3; Senior Play Committee 4; *Pointer* Business Staff 3, 4; Commencement Marshal 3.

David Earl Smith

Beta Club 4; Key Club 4; Junior Classical League 4; Base-Ball 4; Intramural Sports 1, 2, 3, 4; Parade Committee 1, 2; Commencement Marshal 3.

Don Moore Smith

Beta Club 4; Monogram Club 2, 3, 4; Hi-Y 3, 4; Wrestling 1, 2, 3, 4; Intramural Sports 3, 4; Band 1, 2, 3.

Ellwood Kelly Smith

Lincolnton High School 2; Beta Club 3, 4; Junior Classical League 2, 3, 4; Forensic League 3, 4; Operetta Club 4; Allied Youth 4; Band 1, 2, 3; A Cappella Choir 4; *Messiah* 4; Boys' Quartet 4; Homeroom Secretary 4; WHPS, Engineer and Announcer 4; Projection Booth Staff 3, 4; National Honor Society 4.

Franklin Delano Smith

Beta Club 4; Intramural Sports 1.

George Maurice Smith

Junior Classical League 2; Chess and Checkers 4; Allied Youth 4; Band 2, 3; *Messiah* 3; Prom Committee 4; Parade Commitee 2, 3; Junior Play Committee 3; Projection Booth Staff 3, 4.

Gordon Lewis Smith

Key Club 3, 4; Monogram Club 1, 2, 3, 4; Hi-Y 3, 4; Junior Classical League 2; Chess and Checkers 4; Varsity Basketball 2; Varsity Basketball 2, 3; Tennis 3; Intramural Sports 1; Swimming 4; Homeroom President 1, 2; Vice-Pres. 4; Prom Committee 3, 4; Parade Committee 1, 2, 3, 4; Captain Swimming Team.

Jewell Evelyn Smith

F.H.A. 2, 4; Service Club 4; Allied Youth 4; *Messiah* 3; Girls' Chorus 2, 3; Homeroom Pres. 3; Parade Committee 2, 3; Junior Play Committee 3.

Carolyn Ruth Snow

F.T.A. 2; Junior Classical League 2, 3; Homeroom Treas. 2; Pres. 3; Parade Committee 4; National Latin Exam. Award 3; Library Staff 4; Dr. Taylor's Staff 4; National Honor Society 4.

Roberta Gail Soucy

Y-Teens 3; F.T.A. 4; Service Club 4; Allied Youth 4; *Messiah* 4; Girls' Chorus 4; Student Store 3, 4; Fitchburg High, Fitchburg, Mass.

Clarence Lee Southern

Art and Artists 4; Prom Committee 3; Parade Committee 3.

Delinda Dianne Southern

F.T.A. 4; Dance Club 4; Parade Committee 2, 3.

Lloyd Griffin Sparks

Varsity Football 2; Junior Varsity Football 1; Track 1; Band 3; Homeroom President 1; Parade Committee 3; Hickory High School 1, 2.

Harold Edward Spencer

Monogram Club 3, 4; Hi-Y 4; Varsity Football 2, 3, 4; Junior Varsity Basketball 2, 3; Baseball 4; Intramural Sports 3, 4; Parade Committee 2.

Sandra McClure Spencer

Y-Teens 2, 3; F.H.A. 2, 3, 4; Historian 3; Girls' Softball 1; Service Club 4; *Messiah* 2; Girls' Chorus 2, 3; Junior Play Committee 3; *Pointer* Business Staff 2, 3, 4; Mr. Vance's Staff 4.

Margaret Carolyn Springer

Beta Club 4; F.T.A. 1, 2; Parade Committee 4.

Shirley Sue Stamey

Carl Edward Starnes

Future Artisans 4; Intramural Sports 4; Parade Committee 3, 4; Senior Play Committee 4.

Patricia Ann Starnes

Masque and Gavel 3, 4; Scrapbook Chairman 4; Y-Teens 3; F.H.A. 3; Junior Classical League 2; Dance Club 4; Homeroom President 3; Prom Committee 3; Senior Executive Board 4; Parade Committee 2, 3, 4; Junior Play 3; Senior Play Committee 4; PEMICAN Business Staff 4; *Pointer* Business Staff 3.

Margaret Ann Stewart

National Honor Society 4; Peta Club 4; Homecoming Attendant 4; Y-Teens 2, 3; F.H.A. 2, 3, 4; F.T.A. 3; Service Club 4; Dance Club 4; Allied Youth 4; *Messiah* 2, 3; Girls' Chorus 3, Treasurer 3; Homeroom President 4; Prom Committee 4; Parade Committee 2, 3, 4; Junior Play Committee 3; PEMICAN Editorial Staff 4; Senior Statistics Editor 4; Student Secretary 4; Social Committee 4; Friendly Relations Committee 4; College Day Sponsor 4; Miss Prescott's Staff 4; *Who's Who.*

W. L. Stewart

Operetta Club 4; Allied Youth 4; Band 1; Orchestra 1; A Cappella Choir 3, 4; *Messiah* 3, 4; All-State Chorus 3; Parade Committee 4; Junior Play Committee 3; Projection Booth Staff 3, 4.

Billie Ann Stone

Y-Teens 2, 3; F.H.A. 3, 4; G.A.A. 3; Service Club 4; Homeroom President 3; Miss Mendenhall's Staff 4.

Shirley Anne Stout

F.H.A. 3, 4; F.T.A. 2, 3, 4; Junior Classical League 2; Operetta Club 4; Service Club 4; A Cappella Choir 3, 4; *Messiah* 2, 3, 4; All-State Chorus 2, 3; Girls' Chorus 1; Homeroom Treasurer 4; Prom Committee 3; Parade Committee 2, 3, 4; Junior Play Committee 3; Senior Play Committee 4; Student Secretary 4; Miss Mendenhall's Staff 3, 4.

Jo Strickland

Y-Teens 2, 3; F.H.A. 2, 3, 4; F.T.A. 3; *Messiah* 3; Prom Committee 1, 3; Parade Commitee 1, 2, 3; Junior Play Committee 3; Senior Play Committee 4; Talent Show Committee 2; Coach's Staff 4; Library Staff 2.

Tom George Strother

Monogram Club 3, 4; Chess and Checkers 4; Allied Youth 4; Wrestling 3; Intramural Sports 3, 4; Lower House 4; Parade Committee 3, 4; Junior Play Committee 3; Senior Play 4; *Pointer* Editorial Staff 3, 4; Feature Writer.

Sarah Louise Stuart

National Honor Society 3, 4; Beta Club 4; Masque and Gavel 3, 4; Y-Teens 1, 2, 3; F.T.A. 2, 3, 4; Junior Classical League 2; Operetta Club 4; Dance Club 4; Allied Youth 4; Orchestra 1, 2, 3, 4; A Cappella Choir 4; *Messiah* 2, 3; All-State Orchestra 3, 4; Prom Committee 3; Parade Committee 2, 3, 4; Junior Play Prompter 3; Senior Play 4; F.T.A. Social Chairman 3; Civic Symphony 2, 3, 4; Libary 2.

Norma Cary Sullivan

Masque and Gavel 3, 4; International Friends 4; Girls' Chorus 3; Parade Committee 4; Mock Convention 3.

Pattie Sue Summey

Y-Teens 1, 2, 3; Library Club 2, 3, 4; F.H.A. 3, 4; Junior Classical League 2, 3, 4; Dance Club 4; Allied Youth 4; Prom Committee 2, 3; Parade Committee 2, 3, 4; Junior Play Committee 3; Senior Play Committee 4.

Patricia Anne Swaim

Masque and Gavel 4; Y-Teens 2, 3; Vice-Pres. 3; F.H.A. 2, 3, 4; Secretary 4; Pep Club 3, 4; Operetta Club 4; Dance Club 4; Allied Youth 4; Cheerleader 4; A Cappella Choir 3, 4; *Messiah* 2, 3; Homeroom Vice-President 4; Secretary 3; Parade Committee 2, 3, 4; Junior Play Committee 3; Senior Play 4; *Pointer* Business Staff, Circulation Manager 4; Talent Show Committee 2; Devotional Committee 3, 4; Voice of Democracy—First Place 4; District—First Place 4; *Who's Who.*

Naomi Tate

Peta Club 4; Y-Teens 2; G.A.A. 1, 2, 4; Dance Club 4; Varsity Basketball 2, 4; G.A.A. Sec.; G.A.A. Sports Day; National Honor Society 4.

Roger Lee Tate

Future Artisans 4; Allied Youth 4; Junior Varsity Football 3; Intramural Sports 4; Homeroom Treasurer 3; Senior Play Committee 4; Future Artisans Sec. 4.

Barbara Ann Thomas

Y-Teens 1, 2, 3; Library Club 4; F.T.A. 2, 3, 4; Service Club 4; Girls' Chorus 4; Homeroom Sec. 4; Junior Play Committee 3; F.T.A. Sec. 4; Y-Teens Program Chairman 2; Library Staff.

Lorna Gail Thompson

Messiah 4; Girls' Chorus 4.

Norma Jean Thompson

F.H.A 1, 4; Allied Youth 4; Parade Committee 1, 2, 3.

Royce Zeb Thrower

Hi-Y 4; Allied Youth 4; Junior Varsity Football 3; Varsity Basketball 4; Junior Varsity Basketball 2, 3.

Richard Allen Turner

Homeroom Chairman 3.

Sally Ann Turner

F.H.A. 1; F.T.A. 4; Dance Club 4; Parade Committee 1; Cafeteria Staff.

Patricia Kay Vance

Y-Teens 3; F.H.A. 4; F.T.A. 3, 4; Service Club 4; Allied Youth 4; Band 2, 3, 4; Orchestra 2; All-State Orchestra 2; Parade Committee 3, 4; Junior Play Committee 3; F.T.A. Program Chairman 3; Devotional Chairman 4; F.H.A. Ticket Chairman; Miss Mendenhall's Staff 3, 4.

Edward Victor Veneable
Junior Varsity Football 3; Intramural Sports 2, 3; Homeroom Officer Sec. 1; Parade Committee 2, 3; WHPS Sports Announcer 3.

Darrell Lester Wafford
Junior Classical League 1.

Bobby Stewart Walker
Future Artisans 4; Parade Committee 1, 2, 3, 4.

Ray Jackson Walker
Monogram Club 1; Hi-Y 1, 2; Allied Youth 4; Junior Varsity Football 1; Junior Varsity Basketball 1; Wrestling 1, 2; Intramural Sports 1, 2; A Cappella Choir 3; *Messiah* 3; Boys' Chorus 3; Lower House 1, 2, 3; Homeroom President 1, 2; Talent Show 1.

Joseph Gaither Walser
National Honor Society 3, 4; Beta Club 3, 4; Masque and Gavel 3, 4; Key Club 2, 3, 4, Vice-President 4; Monogram Club 1, 2, 3, 4; Junior Classical League 2, 3, 4; Service Club 4; Dance Club 4; Tennis 1, 2, 3, 4; Intramural Sports 2, 3, 4; Lower House 3; Junior Class Treasurer 3; Homeroom President 2; Prom Committee 3; Parade Committee 2, 3, 4; Junior Play Committee 3; Radio Guild 2, 3, 4; PEMICAN Editorial Staff, Editor-in-Chief 4; Key Club Convention Delegate 3; Junior Rotarian 4; Commencement Marshal 3; College Day Sponsor 4; Mock Convention 3; N.S.P.A. Press Convention 3; *Who's Who.*

Don Walters
Dance Club 4; Parade Committee 1, 2, 3, 4.

Paul Walton
Sportsman's Club 4; Chess and Checkers 4; Parade Committee 3; Sportsman's Club Secretary 4.

Clayton Eugene Wampler
Junior Classical League 2, 3; Allied Youth 4; Junior Varsity Basketball 3; Track 2, 3; Intramural Sports 2, 3; Homeroom Vice-President 1; Parade Committee 1, 3; Student of Month 4.

William Eugene Weatherford

Geneva Elizabeth Webb
Dance Club 4; Tennis 1, 2;

Carl Young Weekly
Monogram Club 3, 4; Track 2; Intramural Sports 2, 3; Parade Committee 2, 3; Projection Booth Staff 2.

Charles Lawrence White
National Honor Society 4; Beta Club 3, 4; President 4; Masque and Gavel 4; Key Club 3, 4; Junior Classical League 2; Chess and Checkers 4; Allied Youth 4; Intramural Sports 2; *Messiah* 3; PEMICAN Editorial Staff, Copy Editor 4; Beta Club Convention Delegate 4; Student of Month 4; *Who's Who* 4; Program Chairman 2; Projection Booth Boy 3; Jr. Rotarian 4.

Amenceis L. Whitley
Y-Teens 1, 2, 3, President 1, 2; F.H.A. 2, 3; F. T. A. 2, 3; G. A. A. 2; Girls' Chorus 1, 2, 3; Homeroom Secretary 4; Parade Committee 2, 3; Pointer Staff 3.

Patsy Dareen Whitlow
Y-Teens 1; F.H.A. 1; G.A.A. 1, 2.

Phyllis Whitlow
G.A.A. 1; Junior Classical League 2, 3, 4; Service Club 4; Allied Youth 4; Parade Committee 2, 4; J.C.L. Treasurer; General Office Staff 4.

Eddie Louis Whitson
Hi-Y 4; Operetta Club 4; Intramural Sports 2; A Cappella Choir 3, 4; President 4; *Messiah* 3, 4; Quartet 4; Dance Band 4; All-State Chorus 3, 4; Boys' Chorus 3, 4; President 3; Homeroom President 4; Sec. 3; Parade Committee 2, 3, 4; Talent Show 2.

Bobbie Anne Williams
Y-Teens 3; F.H.A. 2, 3, 4; F.T.A. 3; Allied Youth 4; Parade Committee 2, 3, 4; Junior Play Committee 3; Senior Play Committee 4.

Helen Marie Williams
Allied Youth 4; Cafeteria 3.

Betty Earl Wilson
Dance Club 4; Allied Youth 4; Girls' Chorus 4; Parade Committee 1, 2, 3.

Faye Wilson

Jack L. Wilson
Sportsman's Club 4; Chess and Checkers 4; Parade Committee 2, 3.

Nancy Ann Winfrey
Y-Teens 3; F.H.A. 2, 3, 4; F.T.A. 3; G.A.A. 3; Dance Club 4; Allied Youth 4; *Messiah* 3; Girls' Chorus 4; Parade Committee 2, 3, 4; Junior Play Committee 3.

Helen Woods
Girls' Chorus 4; Lower House 1.

John E. Wooten

Luther A. Workman
Future Horticulturist 4; Sportsman's Club 4; Chess and Checkers 4; Parade Committee 2.

Joe Buntley Wray
Baseball 3, 4; Parade Committee 2, 4; Junior Play Committee 3.

Mabel Margaret Wright
Y-Teens 2; F.T.A. 1, 2, 3, 4; Junior Classical League 1, 2, 4; Service Club 4; Dance Club 4; Allied Youth 4; Prom Committee 2, 3; Parade Committee 1, 2, 3, 4; Senior Play Committee 4; Library Staff 4.

Marcella Ann Young
Junior Classical 1; Homeroom Secretary 1.

IN APPRECIATION

As the last clicking of the typewriter is heard in the PEMICAN office . . . as the last cut-line has been finished . . . the bulging envelopes checked and re-checked for the last time . . . the bulky packages securely wrapped and tied . . . we, the members of the staff, bring to a close our days of seemingly endless toil. As we review the ceaseless round of activity, our thoughts turn to those who have assisted us in our yearbook project—a publication which we hope has recorded faithfully and effectively the times, the places, and the people of this memorable year 1952-53.

Meriting many thanks are our advisers, Mrs. Amy F. Miles and Miss Louise Tapp, who heard our complaints, lessened our work, and helped us produce a volume that we believe is a true and faithful record of this year.

To Mr. Whitley and the faculty we wish to express special appreciation for their never-ending patience and their unfailing co-operation even when they were hindered in their work by our numerous requests.

To all the members of our staff our gratitude for your perseverance is unending. To Ralph Hall, Associate Editor, who with much optimism and faith worked hard at every task, both large and small . . . to Susan Caudle and Shirley Lambert, typists, whose busy hands have typed miles of copy and instructions during many hours of overtime—and always with the same teasing question, "What next, Uncle Jay-Gee?" . . . to Margaret Stewart, Senior Statistician, who with the help of Martha Ann Davis, gathered and typed the information concerning senior activities . . . to Art Editor Kitty Marsh and Assistant Art Editor Nancy Jo Doggett who contributed to the attractive lay-out of our book by their pictures and drawings . . . to Loui and Virginia Cox for their successful completion of numerous odd jobs in the editorial office . . . to our Sports Editors, Mary Jean Crouch and Donald Scalf, for their comprehensive work in the various fields of athletic reporting . . . and to our Copy Editors, Loretta Freeman and Charles White, who wrote the information about our school life . . . we say again—our thanks to one and all.

To Stuart Hart, Chief Photogarpher, and his assistants, George Honeycutt and Dean Mac Pruette, for their many hours spent in taking and developing well-balanced pictures, we express our deepest gratitude. Without their work we could not have produced this volume.

Our heart-felt thanks go to the members of the Business Staff—a group that was headed by Janice Neill. These members—Jane Marlette, Shirley Miller, Tommy McMahon, Mary Webster Smith, Pat Starnes, Craig Kester, Sandra Casey, and Joy Knox—have toiled endless hours seeing—begging—selling advertisements to the local merchants who have generously supported us and who have merited our special thanks. This spirit of co-operation and this tangible assistance have helped to make our dream a reality.

To Mr. V. S. Renfroe, General Manager of Delmar Studios, to Mr. Max Ward, Photographer, and to other members of the Delmar staff, we owe a special debt of gratitude. The expert advice of this professional group has proved invaluable to us.

Finally, to all those who have helped in any way we express our deepest appreciation.

Joe and Janice

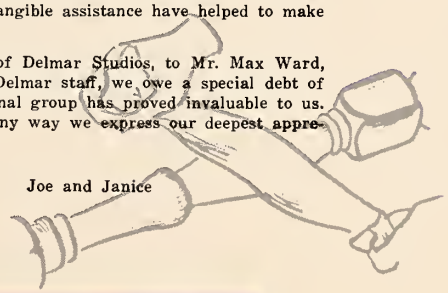

Compliments

of

A FRIEND

Congratulations to the

Class of 1953

The High Point Enterprise

Radio Station WHPE

and WHPE-FM

Roy Armstrong J. P. Armstrong

ARMSTRONG VENEER &

LUMBER CO.

788 N. Main St.

Compliments of

MYRTLE DESK CO.

☆

Manufacturers of High Grade

Office, School, and Institutional

Furniture

Alderman Photo Co., Inc.

Carolyn Fabrics
FURNITURE FABRICS
of
DISTINCTION

Young's Furniture & Rug Co.
Featuring
FURNITURE BY TOMLINSON
and
CARPET BY JAMES LEE & SON

Compliments of

F. W. Woolworth Co.

Compliments of

VICK PAINT and

WALLPAPER CO.

Compliments of

CROWN HOSIERY

MILLS

Lindale
DAIRY CORP.

"Let me call you sweetheart"

Compliments of
Jos. D. Cox and Sons, Inc.
Hardwood Dimension Stock
Dogwood, Persimmon, Hickory

Compliments of
Harris-Kelly
Music Company
High Point, North Carolina

Compliments of
Elm St. Gulf Service
211 English St. Phone 7255

HARRY YIP
212 North Main Street
First Class Hand Laundry
QUICK SERVICE

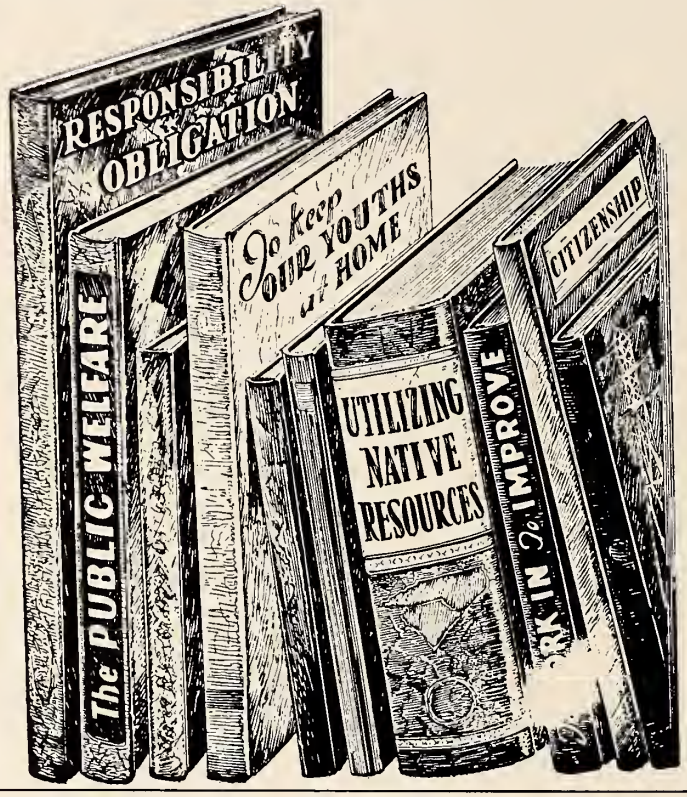

For over 50 years, the Duke Power Company has been a partner in the progress of the Piedmont Carolinas . . . to make it one of the finest places you could possibly live and work in.

DUKE

POWER COMPANY

Serving the Piedmont Carolinas

Idol-Green Co.
Realtors
115 West Washington Street
Phone 5069

Joseph J. Cox Company
Picker Sticks and Shuttle Blocks
East Washington Street at Hoskins

MANN'S CUT RATE DRUG STORE

High Point, N. C.
Greensboro, N. C.
Thomasville, N. C.
Kannapolis, N. C.
Lexington, N. C.
Reidsville, N. C.
Burlington, N. C.

Royal Upholstering Company, Inc.
Manufacturers of Living Room Furniture
Telephone 3771 Greensboro Road
High Point, North Carolina

Friedmans
High Point's Best Ladies Shop
For Those Who Care
122 South Main Street
High Point, N. C.

Flynts Texaco Service Station
Corner of Montlieu and E. Lexington Ave.
High Point, N. C.

Compliments of

Nash Jewelry and Loan Co.

Say it with Flowers Say it with ours
Whitlark's Flowers & Gifts
206 W. Howell St.
High Point N. C.

Compliments
of
Young's Inc.

Turpin Electric Company
"Phone 3016 for us and we'll write for you."
1600 English St.

Samuel Hyman
JEWELER—GIFT SHOP
High Point, N. C.

Compliments of
THE SHERATON HOTEL
High Point, N. C.

Compliments
of
CAROLINA SPRING CORPORATION

Compliments of
MARIETTA PAINT
and
COLOR COMPANY
☆

Compliments of
Industrial Finance Company

Rosaine
Exclusive
But Not Expensive

"Perfect Protection"
Compliments of
N. L. Garner & Son Agency

Hendrix Furniture Store
147-149 South Wrenn Street
High Point, North Carolina

Compliments

The Borden Co.

Compliments of

Bloom Furniture Co.

High Point, North Carolina

MARSH FURNITURE COMPANY
HIGH POINT, NORTH CAROLINA

☆

Manufacturers of Fine Kitchen
Furniture Since 1906

Compliments of

Boone Coal and Fuel Company

Corner of Ward & English Streets

PHONE 8000

HIGH GRADE COALS AND KEROSENE

Colony Tables, Inc.

High Point, N. C.

Bicycle Sales & Service
504 North Main Street
Phone 7933
High Point, North Carolina

Compliments
of
HOLLINGSWORTH FOOD STORE

707 Centennial
Phone 9242

Heritage Henredon *fine furniture*

High Point, North Carolina

WILLIAMS FLOWERS

Quality Flowers Plus Personal Attention

114 E. High Street

High Point, N. C.

Phone 5011 We Deliver

Compliments
of
BELL RECORD SHOP

Stutts Tailoring Shop
Fine Tailoring and Haberdashery
Phone 6955
120½ S. Main St., High Point, N. C.

J. D. Rike & Son
Floor Coverings
1318 S. Main Street
Phone 5914

Compliments of
Ruby's
High Point's Largest Credit Jewelers
159 South Main Street

Coltrane & Graham Construction Company

Residential Work a Specialty

245 S. Hamilton Phone 9695

Compliments of

Arthur's Pharmacy

1248 South Main

Compliments of

Boyles Tire Co.

J. C. Welch Motor Co.

117 South Wrenn St.

Phone 9485

Bel-Air Dinette

Home Cooked Meals

1507 English Street

Compliments

of

THE LILLY CO.

Sunshine Laundry

Phone 3393

☆

210-212 Pine Street

High Point, N. C.

Compliments

of

Perley A. Thomas Car Works, Inc.

◆

NEELY VENEERS

Importers, Manufacturers, Wholesale
Distributors

Foreign Hardwoods

Florist
NELSON - : -
Decorator
Helen & Francis Nelson 222 N. Main St.
Let Nelson's Say It With Flowers For You

Straughan's Book Shop, Inc.
Books, Stationery, Greeting Cards
Rental Library—Gift Wrappings
Phone 7132 213 N. Main St.
High Point, North Carolina

Compliments of
North State Telephone Company
High Point, Thomasville and Randleman

Donald N. Conrad
AGENCY
INSURORS REALTORS

S. E. Hauser, Inc.
Wholesale Groceries, Feeds and Seeds
Our Motto: More Goods
For Less Money
118-120 N. Main Phone 9776

Sara Wagger Co.

Smart Wear for the Ladies

Compliments of
Efird's Department Store
High Point, North Carolina

Compliments of
Hosiery Package Store
109 North Main St.

Denny Roll and Panel Company

Plywoods
of
Superior Quality

High Point, N. C.

Compliments

of

JIFFY

Manufacturing

Company

Compliments of

Kennedy Oil Co.

Distributors of Crown
Petroleum Products

The HIGH POINT CHAMBER of COMMERCE

congratulations upon graduating from
High Point High School—

Prepare yourselves to help in building
an even better High Point

JIMMY MITCHELL, INC.

VENEERS

Phone 5097

P. O. Box 1940

High Point, N. C.

SNOW LUMBER COMPANY

Phones 3396—3397

"Everything to Build Anything"

Congratulations from
TELEVISION SALES & SERVICE, INC.
High Point
Pioneer in Television
Felix Miller, Jr.
735 N. Main St. Phone 7934

Compliments of
Tar Heel Restaurant
317 English St.

Burton Upholstery Co.
Manufacturers
Living Room Furniture
Sofa Beds Convertaway Beds

S. H. Kress & Co.
5 - 10 - 25c Store
High Point, N. C.

Cut-Rate Furniture Co.
Complete Home Furnishers
"The Price Is Less"
615-617 E. Green St. Phone 2879

Compliments of
National Springs Corp.

Compliments of
Allen B. Welborn, Inc.
"Insurance Service at a Saving"

Rose Furniture Co.
Owned and Operated by Kester Brothers and Sons
"Where Quality and Prices Meet"

Compliments of
Sample Shoe Store
119 N. Main St. High Point, N. C.

Blossom Shop
930 Montlieu Ave.
"High Point's Largest Grower of Flowers"

Compliments of
Charles Department Store
South Main Street

Compliments of
Ingram's Pharmacy

Compliments of
Joe H. Smith
SMITH & GREENWOOD VENEERS
High Point, North Carolina

Compliments of
Cannon Fetzer Company
158 S. Main St.

JONES and PEACOCK, INC.

JOHN R. PEACOCK

ROBERT B. RANKIN

JACK PEACOCK

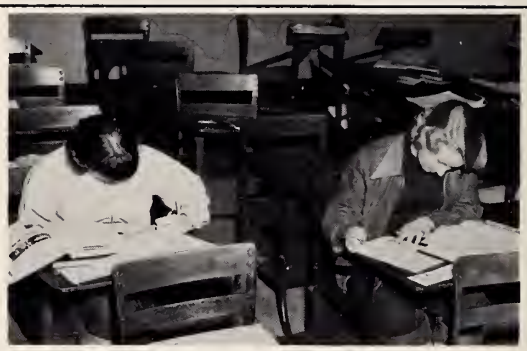

Jane and Shirley work overtime

Compliments of

Kenco

Terminal Inc.

Compliments of

Jacob Men's Shop

114 South Main Street

Household Appliance Co.

145 South Wrenn—High Point, N. C.

"The Major Appliance Store"

Phone 2850

W. F. MAULDIN, INC.

BUICK

SALES and SERVICE

819 North Main Street

Phone 3411-12

High Point, Thomasville

and

Denton Railroad

Connecting These
Communities With
The Nation

"Nothing But Service To Sell"

Clothes and Gifts of Distinction

Collier Ellis & Co.

414 North Wrenn St.

Compliments of
Piedmont Insurance & Realty Company
111 N. Wrenn St. Phone 9514

Compliments of
Southern Motor Company
Your Desoto and Plymouth Dealers
2100 South Main St.
Phone 3030

Koonce Funeral Home, Inc.
Ambulance Service
Phone 4545
"Within Your Wishes,
Within Your Means"

Compliments of
High Point Steam Laundry
228 N. Wrenn St.
Phone 3325

Wade H. Cumby Calvin C. Orrell

Cumby-Orrell Mortuary

Funeral Directors

Phone 5045

Broad Street at Chestnut
High Point, North Carolina

THE FLI-BACK COMPANY

Makers of Sponge Rubber
Toy Balloons, Household Gloves
High Point North Carolina

Compliments of

Belk-Beck Co.

The Student Store

Perkinson's Jewelers

Elgin and Hamilton Watches

America's Finest

Compliments of

The CANDLEWICK CO.

Compliments of

Clover Brand Dairies Inc.

Compliments of

Russell and McAden

GENERAL AGENTS

High Point, North Corolina

PERPETUAL SAVINGS AND LOAN ASSOCIATION

ESTABLISHED 1901

310 N. Moin St. High Point, N. C.

High Points Oldest Finonciol Institution

S. P. Kimsey
Plumbing and Heating Inc.
1915 English Street
Phone 3241 High Point, N. C.

Compliments of
Gill's Ladies' Shop
The Style Center of High Point
128 South Moin Street

Compliments of

Richardson Department Store

Stanley's Jewelers
Honest Values—Convenient Terms
Phone 2283
125 South Moin Street

Congratulations to the
Class of 1953
from

BOLTA PRODUCTS SALES INC.

Lawrence, Massachusetts

Manufacturers of

All-Plastic
Covering Material

Compliments
of
Adams-Millis Corp.

BLAIR'S
SERVICE
STATION

Compliments of
a
FRIEND

Swaim Supply Co.
Wholesale Plumbing
and
Heating

Compliments of
ROBB
Plumbing and Heating Co.

Quality Shoe Store, Inc.

Expert Shoe Fitters

High Point, North Carolina

HILL PRINTING COMPANY
Letterpress · Complete Printing Service · Lithography
HIGH POINT
NORTH CAROLINA

SLOOP AUTO

HUDSON SALES & SERVICE

804 W. Brood Street

High Point, N. C.

Compliments of

McGhee Upholstery Co.

Warren's Radio & Television Service

609 South Moin Street

Phone 5911

Compliments of

Phillips' Grocery

Groduote To Greoter Sovings
At Your Friendly

Colonial Store

314 South Main Street

Compliments of

Piedmont Auto Finance

203 South Moin Street

Compliments of

Coca-Cola Bottling Company of High Point

N. H. Silver, Inc.

QUALITY CLOTHES
For Men ond Boys

Phone 2676

Lady Fair Beauty Shoppe

712 Security Building

Phone 2167

Lyn-Mar Camera Shop

24 Hour Comero Photo
Service

Compliments of

Steele's Diner

DIETETIC FOOD
Pockoged Without Sugor or Solt

Younts Grocery

790 North Moin Street

Borbecue Our Speciolty

DIP - N - EAT

810 South Moin

THE LIZZIE GOOCH SHOP

Exclusive Reody-to-Weor
ond Millinery

ARCADE BUILDING

Compliments of
Koonts-McGhee
Drug Store

Vogue Cleaners
Inc.
751-53 North Main St.
Pick up and Delivery Service

Stamey's
LUGGAGE
SHOP
759 NORTH MAIN ST.

Lester's
Jewelers
Lester C. Morgan Phone 5251

Nick fiddles while the audience burns

Poof!—there goes perspiration!

Congratulations to the Class of 1953
American Supply
Co. of N. C.
INC.
High Point, North Carolina

Washburn Oil
Kerosene and Fuel Oil

Compliments of
THE PEMICAN STAFF

Compliments of
Quality Dry Cleaning
Phone 9391

"Let our Flower's say it for You."
Gray-Art Flower Shop
Phone 7152—All Hours
E. Lexington at Main

Monark Shade & Blind Co.
Manufacturers
Phone 2504 1406 North Main St.
High Point, North Carolina

J. W. Sechrest & Son Inc.

Since 1897

Ambulance Service

Dial 3349

Wright-Womble Pitts Inc.
Far The Best in Men's Wear
136 N. Main St. 308 N. Main St.
Phane 4078—3914
High Paint, N. C.

Griffith Office Equip.
Rayal and Carana Partable Typewriters
505 North Main St. Phone 4573

Campliments of

Casard Furniture Manufacturing Corp.

Campliments af

High Point Ice and Coal

Campliments af
E. C. Cridlebaugh
Real Estate & Insurance
Since 1923

Campliments af

DIAMOND HOSIERY CORP.

Hame Owned—Hame Managed

June Armfield Says:
"Yau bet I always shop at
TOBIAS . . .
they're tops!"

"Far the girl who knaws clathes"

HIGH POINT COLLEGE

HIGH POINT, NORTH CAROLINA

Now Fully Accredited

"A College at the Door of Each Graduate
of the High Point High School"

Compliments of
BLUE BIRD CAB
Phone 4531

Quality Beauty Shop
If your hair is not becoming to you
you should be coming to us
Mrs. SALLY TUCKER, Owner
Over Hood Bank High Point, N. C.
Phone 4653

Bryce Commercial College
Arcode Building
Phone 2663
Licensed and Accredited

Kester Machinery Company
Estoblished 1880
Machinery and Supplies
1411 South Main Street
Phone 6908—9987

C. DeWitt Holton Furniture Company
Quality Furniture and Corpets
817 South Main Street
Phone 3791 High Point, N. C.

B. & W. Upholstering, Inc.
Manufacturers of
UPHOLSTERED FURNITURE
311 E. Green Street
Telephone 6517 High Point, N. C.

Temple-Curry Motor Co.
781 North Main Street
LINCOLN—MERCURY
Authorized Sales & Service
High Point, N. C. Phone 5979

Compliments of
Pittsburgh Plate Glass Company

Compliments

of

NEILL PONTIAC

PONTIAC

Sales — Service

129-131 S. Wrenn St. Phone 4583

AUTOGRAPHS

AUTOGRAPHS

HIGH POINT PUBLIC LIBRARY
For Reference
HIGH POINT, NORTH CAROLINA

R NC LC 371.8 H638P 1953
High Point High School (High
Point, N.C.)
Pemican.

HIGH POINT PUBLIC LIBRARY
For Reference
HIGH POINT, NORTH CAROLINA